LAST EDITION

The Daily Courier

PRICE 2 CENTS

Connellsville's Biggest and Best Newspaper. Sworn Average Daily Circulation Last Week, 7,128

VOL. 18, NO. 63. CONNELLSVILLE, PA., FRIDAY EVENING, JANUARY 23, 1920. TWELVE PAGES.

BOND ISSUE OF $100,000 TO FINANCE REPAVING OF CITY'S MAIN THOROUGHFARE PROPOSED

Crawford Avenue Badly in Need of Attention, Agreement at Mayor's Dinner.

OTHER IMPROVEMENTS TOO

Councilman C. W. Utts Urges New Bridge and Pedestal Lights; Additional Bridge Talked; Housing and Other Problems Under Consideration

Flotation of a bond issue to cover the city's share of the expense of the repaving of Crawford avenue between the foot of the hill on the West Side and the city limits on the east, the estimated cost of which will be around $150,000, was proposed at a dinner given Thursday evening by Mayor John Duggan to members of council and city and former city officials at which also were discussed briefly the housing question and other subjects, including a bridge across the Youghiogheny river from the foot of Green street.

The outcome of the discussion was a decision to have the mayor call a public meeting for the further consideration of the street paving problem.

Interjected into the conference on the repaving were comments on streets generally, including the damage caused by repeated "internal digging" as City Solicitor E. C. Higbee expressed it, and proposed ways and means of putting an end to this evil.

A bond issue of $100,000 can be floated without recourse to a vote of the people, it was said. Controller J. C. Whiteley reported to the meeting that after $5,000 of sewer bonds are paid off this year and $10,000 of New Haven refunding bonds by 1924 there will be no more coming due until 1933 when the redemption of the 1908 refunding issue will be begun.

The cost of the city in the repaving would be approximately five-twelfths of the whole, the way it has been figured out, while the remainder would be divided among the property holders, the West Penn Railways company and the telephone companies, the last named only in case they be required in the meantime to put wires under ground in the congested section. All this will have to be thrashed out. It was proposed, however, to have the work done during the current year if possible and get rid of the condition that makes motorists "curse Connellsville" every time they pass over the main street.

Use of wood block between Pittsburg street and the bridge was proposed. The extra expense of this, it was felt, should be borne by the interests which would be most affected. Raising of the street at the dip in Arch street was proposed by Councilman C. W. Utts. The doctor also is in favor of a new bridge over the river. He considers the present one rapidly growing unsafe.

The time has come for Connellsville to consider its municipal affairs with larger vision, he added, saying he would be willing to pay more taxes to get needed improvements. He urged a pedestal lighting system as a means of beautifying the city and the elimination of the telephone and other poles. Permanency should be the watchword, he said.

The system of street improvements by which some citizens reside in a community for a half century or more and get nothing in that line while others enjoy it all their lives was attacked but no solution was offered.

Speaking of bonds for street improvements it was thought probable there would be no trouble selling locally all the short term ones that might be issued.

Referring to the need of housing, Mayor Duggan said he believed that if 500 were erected at this time they would all soon be occupied. "Shacks" might be vacated, he said, but he held this would be an advantage to the city. When the question of what has been done was put to W. D. McGinnis, chairman of the housing committee of the chamber of commerce, Mr. McGinnis said that his activities stopped short when he learned that the carpenters and other crafts were boosting wages to 90 cents an hour. This rate he held to be a prohibition on building.

The Normalville road, the road to Somerset proposed by Mr. Higbee and others were discussed. The mayor expressed the opinion that until the people of the Connellsville region get together they will receive lesser attention in the way of road building than comes to Uniontown.

When the hour of 11 o'clock had been reached Mr. McGinnis proposed a vote of thanks to the mayor for the excellent repast he had served and it was heartily given.

At the table were the mayor, former Mayor Rockwell, Marietta, Solicitor Higbee and Assistant Solicitor J. Kirk Renner, E. R. Floto, Lieutenant Thomas McDonald of the police force, Street Inspector William McCormick, Fire Chief W. E. DeBolt, Councilmen B. L. Berg, Jesse A. Cypher, C. W. Utts and Ray Shaw, former Councilman M. B. Pryce, Controller J. C. Whiteley, Clerk Harry G. Mason and W. S. Stimmel.

Arrested For Disorder.

John Williams, charged with disorderly conduct, was arrested last night and left a $10 forfeit.

CHRISTIAN ENDEAVOR RALLY IN M. P. CHURCH NEXT THURSDAY NIGHT

C. C. Hamilton, Boston, and H. A. Reichel, Harrisburg, Will Be Principal Speakers.

C. C. Hamilton of Boston, Mass., national field secretary for the United Society of Christian Endeavor, and H. A. Reichel, of Harrisburg, field secretary of the Pennsylvania State Endeavor Union, will be the principal speakers at a Christian Endeavor Loyalty campaign rally to be held Thursday evening, January 29 in the First Methodist Protestant church of Connellsville.

Mr. Hamilton, who spoke at Fayette county rally held four years ago in Uniontown, has just returned from France, where he served as official Christian Endeavor representative. Mr. Reichel is the new man recently selected as the new field secretary of Pennsylvania State Union and will present the loyalty campaign which is in reality the plans of the United society for the next two years works.

The executive committee will meet at 7:30 o'clock in the church.

PRESS WAGE CLAIM

Trainmen Becoming Restive Under Delay to Receive Advance in Wages.

CLEVELAND, Jan. 23.—The Brotherhood of Railroad Trainmen will ask the railroad administration for a definite answer to its demands for a general wage increase of 10 per cent, Tuesday. William G. Lee, president of the Brotherhood, today asked Director General Hines for an appointment for Tuesday morning and called the 22 general executive committee chairman and grand lodge officers to meet in Washington that day.

The demands were presented July 31, 1919. President Wilson requested these men to wait "a reasonable time" until the government had an opportunity to reduce the cost of living.

"The men are pressing us too hard," Mr. Lee said today. "A reasonable time has elapsed and the cost of living has gone up."

SMALLPOX REPORTED

Other Malignant Diseases Break Out in Westmoreland County.

Special to The Courier.

GREENSBURG, Jan. 23.—Several cases of malignant disease were reported at local health headquarters Thursday. Thomas Joyce is confined to his home in Jeannette with smallpox. Where or how the patient contracted the disease is not known. The Joyce home is quarantined and every precaution taken to prevent a spread of the disease.

Three cases of scarlet fever are reported at the Westmoreland hospital, the victims being Miss Pearl Fennell, Irene Lint and Edith Ashbaugh. The patients are isolated from the rest of the inmates and the utmost precaution to prevent further spread of the malady is being taken.

ROAD TO VANDERBILT

To Have Missing Link in Dunbar Township Completed at Early Date.

County Commissioners George W. Hibbs and George Orval Rush have completed final arrangements to finish at the earliest date work can be resumed, the missing link in Route No. 247 which extends from the city line on Limestone hill, West Side, to the end of the present macadam road.

This will give an improved road all the way to Vanderbilt and thus form part of a more direct route from Connellsville to Pittsburg.

The unfinished portion of the road between Masontown and Uniontown will also be completed with the resumption of the road building season in the spring. Both roads will be constructed under the state aid plan.

INFLUENZA SPREADS

Total of Cases in Chicago Has Reached 10,000 Mark.

By Associated Press.

CHICAGO, Jan. 23.—Influenza and pneumonia today continued to spread in Chicago and the number of persons ill with the two diseases passed the 10,000 mark. Ten per cent of conductors and motormen on the surface lines and one-tenth of the police were said to be among the victims.

The shortage of trained nurses again became critical today. Some families where all members were reported ill could not be given even temporary services of a nurse.

Takes New Position.

Miss Mary Louise Beucher has resigned her position as clerk at the Royal hotel, and has taken a position as stenographer with the Pennsylvania Wire Glass company at Dunbar.

Embassy Moving.

MADRID, Jan. 23.—Attaches at the American embassy began today to move the records of the embassy to its new quarters. The operation will be completed early in February.

SEAL SALES IN CONNELLSVILLE DISTRICT, $730

Total For Cause of Prevention of Tuberculosis Well Above Last Year.

CHILDREN DO THEIR PART

On Those of the Public and Parochial Schools, Also the Boy Scouts Devolves Much of the Work; Campaign Under Direction of Culture Club.

The sale of Red Cross Christmas seals in Connellsville and towns included in the district this year amounted to $730.28, a big increase over that of the year 1917. The campaign was conducted by the public health committee of the Woman's Culture club, of which Mrs. J. B. Marietta is chairman. Other members of the committee are Miss Harriet Clark, Mrs. J. C. Curry, Jr., Mrs. C. F. Hirst and Mrs. Karl K. Kramer.

The active work of selling the stamps, however, fell upon the school children and their teachers, the latter distributing the stamps and keeping the accounts. The children made the actual canvass. To their efforts is due much of the credit for the entire success of the campaign. The Boy Scouts also made a good showing. Taking up the work after the schools had closed for the holiday season they succeeded in selling health bonds and a number of stamps.

The disbursements amounted to $157.32, including $139.03 the percentage of the Pennsylvania Society for the Prevention of Tuberculosis. A sum of $572.96, to be used for local relief work among tuberculosis patients, remains. In 1917 $312 was realized from the sale of stamps. Of this sum $237.59, virtually all of which has been expended, was left for local relief work.

The following is the complete report submitted today by Mrs. J. B. Marietta:

Stamps sold — Connellsville, ward and high schools, $390.72; parochial schools, $90.20; South Connellsville schools, $76; Everson schools, $60.30; Perryopolis schools, $29.25; Dunbar schools, $15.73; Trotter schools, $10; Kingsview school, $8; Douglas Business college, $6; Pennsville, $1.35; Boy Scouts, $25.68; Leisenring school, $14; miscellaneous, $4.05; total $730.28.

Disbursements — Window cards, $5.50; auto stickers, $2; postage, $1.69; The Courier, for envelopes, $6; the News, 50c; supplies, $2; Pennsylvania Society for the Prevention of Tuberculosis, $139.03; total, $157.32. Check to the Woman's Culture club, $572.96.

The Culture club is deeply grateful to all who so kindly assisted in the sale and also to those who bought so generously of the seals.

ETNA REORGANIZES

Local Coke Concern Closes Its Most Successful Year.

The year just closed has been the most successful in the history of the company, according to a report made Wednesday at a meeting of the stockholders in the Etna-Connellsville Coke company. The company is exclusively Connellsville owned, and is capitalized at $125,000.

At the meeting the following officers were elected: Joseph B. Echard, president; D. M. Parkhill, vice president; George W. Campbell, secretary, and James B. Millard, treasurer. The directors elected are W. E. Mier, Joseph B. Echard, F. C. Rose, Wade H. Marietta, James B. Millard, Dr. T. B. Echard, C. H. Kennel, D. M. Parkhill, Joseph T. Johnston, James W. Buttermore and George S. Connell. The plant of the company is located in Redstone township and has a capacity of 12 cars of coke a day.

PALMER HAS COLD FEET

Is Charge Made Against Attorney General in National House.

By Associated Press.

WASHINGTON, Jan. 23.—Charges that Attorney General Palmer "had a plain case of cold feet" when he failed to appear yesterday before the House Rules committee were made by Representative Roddenberg, Republican, Illinois. Roddenberg said he did not understand why the attorney general had not appeared.

"I don't want to impugn the motives of the attorney general, he said, "but it looks like a plain case of cold feet."

"We are sparring for political advantages," said Representative Tou, Democrat, North Carolina. "As for 'cold feet' I see evidence of 'cold feet' in this committee. The attorney general simply decided to submit his views in writing." "Which was a very discreet thing to do," Roddenberg retorted.

NEW SCALE FOR SIGNALMEN

Is Signed By the Railroad Administration; Standardizes Wages.

WASHINGTON, Jan. 23.—The Railroad Administration has signed an agreement with the Brotherhood of Railroad Signalmen of America, providing for standardization of wages and working conditions among the 20,000 members of the union.

The agreement is in line with adjustments made for other railroad employes and the former agreement merely ratified conditions already obtaining.

COKE PRODUCERS TO ENLARGE SCOPE OF ASSOCIATION

Was Decision at the Annual Meeting and Banquet; Memory of John P. Brennen Honored.

The annual meeting and banquet of the Coke Producers Association was held at the Uniontown country club last night, with about 50 members and guests in attendance. L. W. Fogg acted as toastmaster. The principal speakers were Senator W. E. Crow, General Richard Coulter, R. W. Playford, W. A. Stone and W. A. Latta, the latter of Greensburg.

The necessity for greater activity on part of the association, as a means of formulating and directing trade policies and as a forum for the discussion of trade topics, was pointed out by a number of members. President Harry Whyel was directed to arrange for more frequent meetings for the purpose of gradually enlarging the scope of the association's activities.

One of the impressive features of the evening was the reading of resolutions drawn to show the association's respect to the memory of the late J. P. Brennen, dean of the operators and one of the active spirits of the association. The resolutions were read by James R. Cray, and were drawn by a committee consisting of Mr. Cray as chairman, L. W. Fogg and R. W. Playford.

Out of town operators and guests present were R. J. Jamison, Paul Johnson, John C. Brunot, C. H. Latta, Greensburg; M. D. Cooper, representing the Hillman interests; E. H. Cox, general manager of the Snowdon interests; W. F. Soisson, Connellsville; Frank Coffroth, Republic; Dr. E. H. Rebok and W. A. Donovan, Brownsville.

STREET CONDITIONS DANGEROUS, DUE TO ICE; MANY FALLS REPORTED

Lower Grades of Public Schools Dismissed for Afternoon; Others Are Sent Home to Dry.

The first three grades of the Connellsville public schools were dismissed this afternoon on account of the slippery condition of the streets throughout the city. The morning sessions were continued until 12 o'clock, somewhat longer than usual, and the youngsters were not required to return in the afternoon. Grades attended by older scholars held the regular sessions.

Many children were sent home this morning to dry their clothes which had been saturated in falls.

Pedestrians are having a time of it this year. For almost a week the streets have been covered with a glassy surface, making walking next to impossible. Not many injuries have been reported but falls have been numerous.

The rain last night froze, which when followed by this morning's downpour was smoothed off to an even surface. It was extremely unpleasant to fall today as there was a wetting in connection with the bump received. The weather man does not predict any decided change in the temperature and snow or rain for Saturday is the forecast.

Another great passage of ice took place in the Yough river late yesterday afternoon and evening. The banks, which had been lined with high cakes of ice and frozen snow, were piled even thicker with soft ice and in some places the flow of water is only a few feet wide. It is reported gorges have been formed up the river.

TO AUCTION INN

Well Known Ruth Property to Go Under Hammer.

The Colonial Inn, which stands on the South Pittsburg street property purchased for a church site by the Methodist Episcopal church, will be sold at auction tomorrow. The sale will begin at 2 o'clock.

The structure will be sold to the highest bidder and the purchaser will be given sufficient time to have it razed. The terms will be found in an advertisement elsewhere in The Courier today.

ONE DEAD, ANOTHER ILL IN UNIONTOWN OF WOOD ALCOHOL

Proprietor of Barber Shop is Arrested on Charge of Furnishing Stuff.

HE DENIES THE CHARGE

Admits Having Liquor but Declares It Was the Regular Beverage Kind; Dead Man Is Steve Sabol, Fairmont, Who Drank Six Glasses of Stuff.

With the death early this morning at the Uniontown hospital of Steve Sabol of Fairmont, W. Va., and with his companion Steve Franko in a serious condition at the hospital, Fayette county had its first case of the fatal use of wood alcohol as a beverage.

Following the death of Sabol, Sam Damarata, proprietor of a barber shop in Uniontown, was arrested on a charge of having furnished the poisonous liquor. Franko told the police he got a drink of alcohol at the shop and that Sabol got six. They paid 50 cents a drink, he said.

Soon after going to a foreign restaurant the men were taken ill. Sabol was removed to the hospital at 11:30 o'clock, blind and in a state of complete collapse. He sank rapidly and died late in the night.

Damarata denies having sold the men alcohol. He said he had a quantity in his place of business, but declared that he had purchased it as pure alcohol from a Pittsburg concern.

During the forenoon officers raided the shop and found 17 bottles of mixtures and a lot of denatured alcohol and Jamaica ginger.

Nick Julian, a barber in the shop, was arrested and placed in jail.

Andy Martin testified to being offered a drink at the shop. He said he declined and was glad he did.

HOT SPRINGS NOW

Water in Pool at Poplar Grove Gives Off Steam.

Hot springs have developed at the Kell home at Poplar Grove. A spring, formerly of the sparkling, cool type, is now exceedingly warm and steam rises from its basin. The difference is caused by heat from a fire in the mine just east of Marietta tipple. Many efforts to extinguish the fire in this mine have failed.

Recently heat from the fire in the mine, which burned closed the surface of the earth, caused a crack in the ground and steps to a barn on the Kell farm were fired by the intense heat. The fire under the barn has now been extinguished, however.

GAS SUPPLY CUT OFF

Mount Pleasant at Once Substitutes Coal for Borough Building.

MT. PLEASANT, Jan. 23.—Following the failure of the borough to enter into a new contract for gas for the municipal buildings, after the Fayette County Gas company had served notice of discontinuance of free service, the supply was cut off Thursday. Only one building was affected, coal being used in the other. The gas burner was immediately removed and a coal burner substituted.

The town last month used $50 worth of free gas which was being furnished under a franchise agreement.

Private Rist Home.

Private Leo Rist of Poplar Grove, who was in the aviation service, is home on a furlough, visiting his parents, Mr. and Mrs. George T. Rist. He will leave tonight for Camp Dix. On his return he will be married, says a note to The Courier. Private Rist gained note in France by looping the loop nine times.

Taft in Washington.

WASHINGTON, Jan. 23.—Former President Taft visited the capitol today and conferred with senators active in the movement for a treaty compromise.

SWEET GIRL GRADUATES AND BAR ASSOCIATIONS GIVE MARSHALL SHIVERS

Nevertheless Vice President Will Address Fayette Lawyers Feb. 14.

Vice President Thomas R. Marshall will speak in Fayette county the evening of February 14 on the occasion of the annual banquet of the Fayette County Bar association. So the vice president wrote the speakers' committee in response to its invitation.

"I have your very kind invitation to come to Uniontown and address the bar association of Fayette county on the occasion of its annual banquet," said the vice president. "Bar associations and sweet girl graduates are two audiences that give me the shivers, for I have no time to prepare an address. If, however, you will take an off-hand talk on the night of February 14, unless ill, or some unknown public duty should prevent, I will come."

Weather Forecast

Snow or rain tonight or Saturday; no decided change in the temperature is the noon weather forecast for Western Pennsylvania.

Temperature Record.

	1920	1919
Maximum	48	65
Minimum	36	44
Mean	42	54

Gorge Wrecks Bridge.

WHEELING, W. Va., Jan. 23.—A bridge spanning Wheeling creek at Fair Point, O., was swept away from its foundation when an ice gorge let go today.

HOLLAND FORMALLY DECLINES TO SURRENDER FORMER KAISER TO ALLIED POWERS FOR TRIAL

Announcement is Made at The Hague After Note is Dispatched.

PARIS IS NOT SURPRISED

Had Dutch Seriously Considered Delivery of the Ex-Emperor Here Time Would Have Been Given to Weighing of Points Involved in the Case.

By Associated Press.

THE HAGUE, Jan. 23.—The Dutch government has refused the demand of the Allied powers for the extradition of former Emperor William of Germany.

PARIS, Jan. 23.—The reply of the Dutch government to the note of the supreme council demanding the extradition of the former German emperor was received in Paris today and deciphered at the Dutch legation.

In advance of the revelation of the contents it was believed the Netherlands government had refused to comply with the Allied demand as it was thought in diplomatic quarters in case the authorities at The Hague were seriously considering delivering over the former German ruler they would have required further time to weigh all the points involved.

FIUME CONDITIONS APPALLING, DECLARES D'ANNUNZIO'S RIVAL

Poet Has Put on the City Yoke of Oppression and Fears Assassination, Zanella's Claim.

By Associated Press.

FIUME, Jan. 23.—Captain D'Annunzio's control of this city has been disastrous to the people, who have little food and are suffering epidemics, according to Riccardo Zanella, opponent of D'Annunzio and leader of the Fiuman people's party. He says the poet leader is afraid of assassination and is constantly under guard and that his action in seizing the city has resulted in international embarrassment for Italy.

Signor Zanella says President Wilson's program by which the future status of Fiume is to be fixed is not acceptable to the people of the city, adding that Fiume, which is not important to Jugo-Slavia, which has a better port at Spalato, must be Italian.

"Captain D'Annunzio has violated every principle of free government," says Zanella. "He has lodged his legions on our people, has troubled the city for months and has commandeered property under threats of violence. The people are sick of his regime. There is little food and much disease and suffering while our financial situation is appalling. Ninety per cent of the citizens are calling for D'Annunzio and his men to leave."

SCOTTDALE HOME ROBBED

Thieves Get $400 in Cash and Valuables at R. E. Laughrey's.

Bold thieves last night entered the home of R. E. Laughrey in Scottdale and thoroughly ransacked it from top to bottom, escaping with about $400 in money, silverware and jewelry. The loot was carried away in a suitcase secured at the Laughrey home.

Entrance to the house was gained through a coal chute into the cellar. It is thought the robbers must have entered the home about 7:30 o'clock.

No one was in the house at that time, Mrs. Laughrey being at the home of friends. She returned about 10:30 o'clock and stopped in a front room to read a letter from her son, who is in school. It is believed the burglars made their getaway from a rear dining room window while she was in the front part of the house.

About $40 in cash was secured, together with a large amount of silverware and jewelry belonging to Mrs. Laughrey.

LEGION OFFER DECLINED

Home-coming Committee Opposed to Having It Meet Deficit.

The committee in charge of the home-coming celebration for Fayette county's soldiers will not allow Milton LaFayette Post of the American Legion to assume the deficit of $259.92, and a check for that amount from the Legion to E. T. Norton, treasurer of the home-coming committee, was yesterday returned to Adjutant Max C. Floto.

The home-coming committee declared it did not wish to have the soldiers make good the shortage on the celebration held for them, but the offer was very much appreciated. A meeting of the home-coming committee will probably be held in the near future at which a plan for raising an amount sufficient to cover the deficit will be discussed.

TO GREET NEW PASTOR

Local Baptists Will Be at Rev. Edwards' Farewell at Greenville.

William Percy and Henry Robinson left this morning for Greenville, Pa., to represent the First Baptist church at a farewell reception to be given tonight in the Baptist church there in honor of the retiring pastor, Rev. J. Earle Edwards, who tendered his resignation as pastor to accept a call extended him by the congregation of the First Baptist church of this city. Rev. Edwards will assume his new pastorate on Sunday, February 1.

Tomorrow James C. Munson, S. B. Dull, E. B. Martin and Frank Hicks will leave for Greenville to be present at the closing services of Rev. Edwards on Sunday, an invitation to these services having been extended by the committee of fraternal greetings of the Greenville church.

TRAINMASTER INJURED

William Babst's Arm Broken In Fall On Icy Street.

William Babst, trainmaster on the Connellsville division of the Western Maryland railroad, is carrying his right arm in a sling as a result of a fall on the ice. Both bones of the lower arm were broken.

Mr. Babst's home is at Cumberland. He rooms at the home of C. Roy Hetzel in Green street.

Trainmasters Meet.

A meeting of Baltimore & Ohio trainmasters was held yesterday afternoon at the Baltimore & Ohio Y. M. C. A.

RECRUITS AT GREENSBURG

Several Members of Old Company E Again in the Service.

Special to The Courier.

GREENSBURG, Jan. 23.—Seven men have been accepted at the Greensburg recruiting office in the first two days of the nation-wide campaign for recruits for Uncle Sam's Army. Sergeant Joseph Sass is in charge of the local station.

The men accepted for service are: Frank Rosky, Mount Pleasant, formerly of Company E, 110th Infantry; Joseph Ladiak, Mount Pleasant, formerly of Company E, 110th Infantry; Andrew Portloy, Mount Pleasant, formerly of Troop C, 17th Cavalry, and Peter Duffey, Larimer, formerly with 153rd Depot Brigade. These men enlisted in the engineer corps. Harry L. Brown of Derry and Michael L. Mowry, also of Derry, enlisted for service in the Philippine Islands. John Fribo enlisted for the educational center and will go to Fort Slocum, New York.

During the campaign, special assignments will be given to organizations in the United States, Alaska, Panama and Hawaii and the Philippines. Three hundred qualified white applicants are wanted for coast artillery service in the Hawaiian department.

GAS FEVER AT JONES MILL

Mount Pleasant Men Planning to Start Drilling, Operations There.

Special to The Courier.

GREENSBURG, Jan. 23.—There is considerable excitement at Jones Mills, this county, caused by a syndicate, said to be headed by Harvey Shupe of Mount Pleasant, who has organized a company and will drill for gas on the Ray Miller farm, which is a part of the company's holdings. Other parties are said to be in the field, grabbing up the leases as fast as they can obtain them.

A few years ago Jones Mills, almost the southeastern extremity of the county, was isolated from the rest of the world. Now there is the Indian Creek railroad, a number of active coal workings, and acres of choice white oak timber being cut and marketed.

MEXICO AGAIN SHAKEN

Considerable Property Loss By Earth Tremors Thursday.

By Associated Press.

MEXICO CITY, Thursday, Jan. 22.—Strong earthquake shocks were felt in the city of Vera Cruz from 3 to 5 o'clock this morning. There were no casualties although some residences were damaged.

Reports from Vera Cruz state the tremors demolished at Couztlan all structures which were not destroyed in the earthquake of January 6 while shocks lasting 20 minutes caused further damage at Salmoral and San Francisco de la Penas.

"Jimmy" Boyle Dead.

PITTSBURG, Jan. 23.—"Jimmy" Boyle, convicted in 1909 of kidnaping little Willie Whitla of Sharon, Pa., died today in Riverside penitentiary. He contracted pneumonia last week. His wife, Helen Boyle, who was sent to the penitentiary with him for the same crime, was notified of his illness at her home in Chicago. She was pardoned last year.

Thompson Opposes Revival.

WASHINGTON, Jan. 23.—Attorney for Josiah V. Thompson have filed a brief in the Supreme Court opposing the move of United States District Attorney Humes at Pittsburg in attempting to have revived certain indictments found against Mr. Thompson in federal court at Erie, Pa., and which were ordered quashed by Judge W. H. S. Thompson in Pittsburg.

Society

MRS. R. E. GRIM ELECTED TREASURER OF B. W. C. A.

At the regular meeting of the Business Women's Christian association held last night in Odd Fellows Temple the resignation of Miss Myra Fisher as treasurer was accepted. Mrs. R. E. Grim was elected to fill the vacancy. Previous to the business meeting and Bible study supper was served.

Will Celebrate Birthday.

Members of the William F. Kurtz Post No. 104, Grand Army of the Republic, will assemble tomorrow afternoon at the home of Byram Strickler in Connellsville township to assist in celebrating his birthday. All who expect to attend are asked to leave here on the 1 o'clock street car.

Afternoon Bridge Party.

Mrs. Howard F. Taylor was hostess at bridge yesterday afternoon at her home in Brownsville in honor of Miss Frances Breckenridge of Uniontown, whose marriage to Wilbur Schell of Somerset, will take place next week, and Miss Edith Linton of Centerville, a bride-elect.

Miss Cunee Is Hostess.

Covers for eighteen were laid at a prettily appointed six o'clock dinner at which Miss Mary Cunee was hostess Wednesday evening at her home in Queen street. Following the rendition of several piano solos by Miss Emma Feber the guests saw "Come Along Mary" at the Solsson theatre.

G. A. R. Circle Meets.

Plans for a tea and fancywork party to be held on February 19th at the home of Mrs. Charles Stafford were made at the semi-monthly meeting of the Ladies' Circle No. 100 to the William F. Kurtz Post No. 104, Grand Army of the Republic, held yesterday afternoon in Odd Fellows' hall.

Other Unions Included.

The cooperative merchandising organization of the railway brotherhoods, formed some time ago, has been extended to include other unions, according to information given members of the Connellsville trades council.

Glad-U-Kum Club.

A spaghetti dinner featured the regular meeting of the Glad-U-Kum club at which Miss Myrtle Coughenour was hostess last evening at her home in the Narrows. Covers for fourteen were laid. Pink roses were used in decorating. Fancywork was indulged in and the meeting was the most enjoyable one held for some time. Mrs. Charles McGoogan of Mount Pleasant, a sister of the hostess, was an out of town guest. The next meeting will be held at the home of Miss Hilda Bridegum in East Washington avenue.

Pythian Sisters Meet.

Friendship Temple No. 25, Pythian Sisters met yesterday afternoon in Markell hall and transacted business of a routine nature. Refreshments were served. The following officers for the ensuing year will be installed at the next meeting to be held, Thursday afternoon, February 5th: Past chief, Mrs. Ida Armstrong; most excellent chief, Mrs. Eliza Holt; excellent senior, Mrs. Bertha Franks; excellent junior, Mrs. J. J. Draper; manager, Mrs. Gertrude McCormick; finance, Mrs. William McCormick; mistress of records and correspondence, Mrs. J. G. Percy; protector, Mrs. C. J. Critchfield; guard of outer temple, Mrs. Agnes Spence; trustee, Mrs. Eliza Holt.

Engagement Is Announced.

Mr. and Mrs. M. M. Waldron of Brownsville announce the engagement of their daughter, Miss Rona Waldron, to Robert Stafford, son of Mr. and Mrs. DeWitt Stafford of West Brownsville, formerly of Connellsville. The engagement will terminate in an early spring wedding.

Dr. Cochran Reaches Half Century.

Dr. J. L. Cochran entertained a few friends at a 6 o'clock dinner last evening at his home in South Pittsburg street on the occasion of his 50th birthday anniversary. Covers were laid for 12.

Party at Rogers Mill.

In honor of his 66th birthday James Warrick, a well known resident of Rogers Mills, was tendered a very enjoyable surprise party Thursday at his home. The affair was planned by Mr. Warrick's children and was attended by many of his friends. Mr. Warrick was taken unawares, not realizing anything unusual until the guests commenced to assemble. A feature of the evening were musical selections by a quartet composed of Jesse Barnes, Mr. and Mrs. Ross Showman and Miss Eva Showman. There was an abundance of good things to eat and a most enjoyable time was had. The guests were: Mr. and Mrs. Jesse Barnes, Mr. and Mrs. Ray Kooser, Mr. and Mrs. Ross Showman and daughter, Helen, Mr. and Mrs. S. M. Showman, Mrs. George Martin, son, Walter, Mrs. Harry Miland, Misses Eva and Ruth Showman, Walter Warrick, William Kooser, Eva McGrogan, William McGrogan, Maria Comstock, Mr. and Mrs. G. C. Warrick, all of Connellsville; Mr. and Mrs. Harry Sparks, Misses Helen and Ruth Sparks, Mrs. Elizabeth Sparks, Mr. and Mrs. William Miller, Mr. and Mrs. Arthur Seneff, Freeman McMillen, Russel Seneff, Ernest Seneff, John Warrick and Beulah Warrick, all of Rogers Mill.

PERSONAL.

Mrs. C. A. White has returned home from Washington, Pa., where she spent a few days with Mr. White, who is employed by the West Penn Power company there. Wednesday night Mr. and Mrs. White attended the celebration of the 100th anniversary of the founding of Washington Lodge No. 164, F & A. M.

duced. Oppenheim-Gigliotti Co., McClaren's stand.—Adv-23-1t.

Mrs. W. E. Sadler went to Pittsburg this morning to visit her sister, Mrs. Samuel Whirl.

The best place to shop after all. Brownell Shoe Company.—Adv

J. H. O'Keefe of West Apple street has gone to Pittsburg to visit his mother. Mr. O'Keefe is employed by the Baltimore & Ohio Railroad company and has been off duty on account of illness.

Buy genuine Edison Mazda Lamps. Frank Sweeney, 100 South Pittsburg street.—Adv.

J. B. Coughenour and C. A. Marietta were business callers in Pittsburg yesterday.

Mrs. Thomas Nee spent yesterday in Pittsburg.

A big selection of dress hats, mostly Knox, at $1.45. Oppenheim-Gigliotti Co., McClaren's stand.—Adv-23-1t

Mrs. Frank Husband and children of Pittsburg, have returned home after a visit with Mrs. Husband's parents, Mr. and Mrs. G. A. Markle of the West Side.

Pay a visit tonight to Wilson's Bowling Alleys, over McCrory's 5 and 10 cent store.—Adv-10-30t.

C. A. Purbaugh, connected with the West Penn Railways company in Pittsburg, was here today on business.

McClaren's $4 dress shirts, Oppenheim-Gigliotti's price, $2.95.—Adv-23-1

Miss Annabelle Crawford, who was injured in an automobile accident, is getting along nicely at the Cottage State hospital.

Have you seen the small Electric Stoves at Frank Sweeney's, 100 South Pittsburg street? Cooks three articles at one time. Very handy to have at all times—especially so when the gas is off. They sell for $12.50. Come in and see them.—Adv(4)

S. B. Henry and J. C. Henry have returned home from Scullton, where they were called by the illness of their father, D. J. Henry. Mr. Henry's condition is improved.

Oppenheim-Gigliotti Co., agents for Footer's Dye Works.—Adv-23-1t.

Mrs. C. L. Leydig of Tarentum is the guest of Mrs. J. W. Goldsmith of the South Side.

For the best and cheapest repairs on that roof, conductor or spouting, see F. T. Evans Estate.—Adv.

Black hose of McClaren's quality, two pair for 25c.—Adv-23-1t.

The entire stock of McClaren's is now on sale. Oppenheim-Gigliotti Co.—Adv-23-1t.

Married at Mount Pleasant.

GREENSBURG, Jan. 22.—Miss Frances D. Burkatt and Tony Bogac, both of Southwest, Pa., were married in the Lutheran church at Mount Pleasant, on Wednesday morning, the Rev. R. L. Leatherman, officiating. The young couple will make their future home in Southwest.

Notice.

There will be two meetings of the Baker Heirs at the Yough House, Connellsville, Pa., on Saturday, January 24, 1920, at 2 P. M. and 7:30 P. M. All heirs to the Baker Estate are especially requested to attend personally. Bring all your family records with you.—Adv-22-3t.

East Liberty Club.

The East Liberty fancywork club was delightfully entertained last evening by Mrs. C. B. Harper at her home at East Liberty. A short business meeting was held, after which the amusements were fancywork and crocheting. A delicious luncheon was served.

Demand for Army Goods.

There was a good demand for the army goods on sale at the salesroom of Mayor Duggan in the West Side this morning. About $500 worth of goods were disposed of up to noon. No one line of goods had been entirely disposed of at that time.

Wagner Makes Another Sale.

Through the agency of A. E. Wagoner & Co., real estate dealers, the John Shank Cottage in Freeman lane has been sold to George Ingram of Greenwood.

Legion Teams to Play.

Uniontown and Connellsville teams clash tonight at the armory. Turn out and help boost our boys. Dance after game.—Adv-23-1t.

Dance.

Dance will be given at Maddas hall by the Y. L. Club Monday evening, January 26th. Kiferle's orchestra.—Adv-23-3t.

Anything For Sale?

If you have, advertise it in our classified columns. Results follow.

Make your Stomach happy says Bobby

Quickest way is to eat

POST TOASTIES

Superior corn flakes.

"HUMAN SEALS" WILL REMAIN INFALLIBLE IN IDENTIFYING THOSE CHARGED WITH CRIME

Discovery of Forged Case Amounts to Nothing, Experts Declare.

By Associated Press.

NEW YORK, Jan. 23—Officials of the International Association for Personal Identification here, an organization having for its object the "finger printing" of every man, woman and child in the United States and Canada, have started an inquiry into the charge made by Milton Carlson, a Los Angeles handwriting expert, that finger prints can be forged.

Carlson says he "forged" the finger prints of a convicted murderer in New Jersey in human blood on a butcher knife, making a perfect thumb impression of a man 3,000 miles away. Experts, it is said, pronounced it perfect. So far as known, the Californian is the first man to announce successful duplication of finger prints, used as an infallible means of identification.

Forged finger prints are possible but ineffective it is said by officials of the International Association for Personal Identification here. "A criminal," said the secretary of the association, "would not have one chance in a million of success in fastening a crime upon an innocent person by means of a forged finger print. Our researches show that in every case of a reproduced 'print' the lines are too palpably false to deceive a skilled eye. They show up under a strong magnifying glass like a rubber stamp or wood engraving and not like the original finger lines which, by reason of perspiration and oil, are clear and sharply defined.

"Handwriting experts may attempt to discredit finger prints because their use detracts from their business but the fact remains that 'human seals,' as the finger prints are called, are an unfailing test so far as identity is concerned. They have practically superseded the Bertillon system in New York State but, until the law is changed, the Bertillon must be used in the penitentiaries. When the lines are blurred, as often happens, a finger print is worthless but if they are clear it is infallible evidence. It has been shown that if the finger ridges were shaved off or sandpapered they came back.

"It is popularly supposed that finger prints usually are only shown in blood. The fact is that you leave a finger print upon everything you touch. It is quite invisible to the naked eye. The expert, however, will take a bit of powder—a dark powder on a light surface or a light powder on a dark surface—and will quickly "develop" the print. The powders used are lampblack, graphite, cinnebar, red and mercurious sulphide and dragon's blood.

"Nature has carved on our fingers these 'seals' and they should be put to civilian as well as police use. Undoubtedly they have been the means of detecting thousands of criminals. Hundreds of individuals who come to New York and are swallowed up in this great city, their bodies finally landing in the morgue, might never be buried in the potter's field if we had a National finger print registry of civilians."

The New York finger print organization officials say that despite Mr. Carlson's charge, genuine finger prints are an invaluable aid to identify victims of train wrecks, or other disasters and for ascertaining the identity of persons who have temporarily "lost" themselves.

Piles Cured in 6 to 14 Days

Druggists refund money if PAZO OINTMENT fails to cure Itching, Blind, Bleeding or Protruding Piles. Stops Irritation; Soothes and Heals. You can get restful sleep after the first application. Price 60c.

NAVY PAY INCEASED

Twenty Per Cent in All Grades and Ranks; Also Army and Marines.

The Crago bill, which has been approved by the House Committee on Military Affairs and introduced in the House, makes provision for an increase of 20 per cent in the base pay of all officers and enlisted men of the Army, Navy, Marine Corps, Coast Guard and Public Health Service until the end of the fiscal year 1921.

Under this bill the base pay of petty officers in the Navy will range from $33 per month for third class up to $126 per month for chief petty officers with permanent appointments. Firemen will rate from $48 per month, third class, up to $60, first class. Mess attendant cooks and stewards will range from $33, third class attendants, up to $84 for cabin cooks and stewards.

Inter-Class Game Tonight.

A game of basketball will be played this evening after school between class teams of the eighth grade and freshman class. The inter-class games are played every Friday after school hours under the direction of Miss Mellon, girls' physical instructor.

Licensed to Wed.

James Thomas and Mabel Sims, both of Connellsville, and Frank Regart and Julia Brasko, both of West Leisenring, were licensed to wed in Uniontown.

Cost "Burning Rock" of Indians.

"Burning rock" was the name by which Indians originally knew coal. The Indians of the southwest frequently built fires of coal.

Infant Dies.

An infant son of Mr. and Mrs. Thomas Traynor of Lemont died Wednesday night. The child was a grandson of Mrs. Jennie Frazier of Trotter.

Hunting Bargains?

Read our advertising columns and you will find them.

The Grim Reaper

MAX TUMPSON.

Following a three months' illness of heart trouble, Max Tumpson, 70 years old, a former business man of Connellsville, died Monday at noon at his home in New York. Mr. Tumpson resided in Connellsville for six years, moving here with his family from Gouveron, N. Y. While here he conducted a clothing and furnishing store where the furniture store of the Aaron company is now located. Disposing of his business here, with his family, he left in 1906 for New York, where he had since resided. Since leaving Connellsville he had lived retired. He is survived by the following children: Lewis and George Tumpson, Miss Martha Tumpson, a former teacher in the Connellsville schools, and Miss Anna Tumpson, all at home, and Mrs. S. E. Goldsmith of Connellsville. Mrs. Tumpson died 10 years ago.

Funeral services were held Tuesday afternoon, followed by interment in Mount Nebo cemetery, Brooklyn, N. Y.

MRS. RALPH R. JARRETT.

SCOTTDALE, Jan. 23.—Mrs. Ida Scheick Jarrett, 28 years old, wife of Ralph R. Jarrett and one of the best known young women of the town, died early this morning at the Mount Pleasant hospital to which she was removed a few days ago. Mrs. Jarrett, whose former home was Uniontown, had been a resident of this place for about a year. Besides her husband, who is a traveling salesman, Mrs. Jarrett is survived by her mother, Mrs. Mary Scheick of Uniontown, and the following brothers and sisters: Mrs. George P. Thompson and Mrs. Ralph Graham, Pittsburg; Mrs. Presley McCloy, Monongahela, W. Va.; Mrs. C. C. Cairo, Uniontown; Rev. C. H. Scheick, Garrett, Ind., and John Scheick, Uniontown. She was a member of the Great Bethel Baptist church, Uniontown.

The funeral services will be held at the Jarrett home at 211 Market street, Scottdale, Monday at 2 o'clock. Interment will be in Scottdale cemetery.

R. W. LAUGHLIN.

R. W. Laughlin, 49 years old, a former resident of Jefferson township, died Wednesday at his home at Gary, Ind. Mr. Laughlin spent the early part of his life on a farm near Grindstone. His widow, Mrs. Minnie Grove Laughlin, one son, Hugh Eugene, and one daughter, Gladys Christine, and the following sisters, Mrs. W. B. Daniels and Mrs. H. B. Goe, Grindstone; Mrs. M. A. Clark, Youngstown, O., and Mrs. W. H. Taggart, Brownsville, survive.

The funeral services will be held tomorrow. The interment will be made in Gary cemetery.

J. T. RAVENSCRAFT.

Word has been received here of the death of J. T. Ravenscraft, which occurred suddenly Thursday at his home in Lonaconing, Md. The deceased was a son of John and Mary Ravenscraft and had spent virtually all his life in this vicinity. In addition to his widow he is survived by eight children and the following brothers and sisters: Mrs. J. H. Linderman, Meyersdale; Howard, Theodore and Mrs. J. O. Ravenscraft, all of Sand Patch, and Mrs. M. J. Kerrigan, Connellsville.

Funeral services will be held tomorrow at the family residence. The interment will be made in Johnson cemetery.

FRANK PANONE.

The funeral of Frank Panone will be held tomorrow morning at 9 o'clock from St. Aloysius Catholic church at Dunbar.

SAGE AND SULPHUR DARKENS GRAY HAIR

It's Grandmother's Recipe to Restore Color, Gloss and Attractiveness.

Almost everyone knows that Sage Tea and Sulphur properly compounded, brings back the natural color and lustre to the hair when faded, streaked or gray. Years ago the only way to get this mixture was to make it at home, which is mussy and troublesome. Nowadays, by asking at any drug store for "Wyeth's Sage and Sulphur Compound," you will get a large bottle of this famous old recipe, improved by the addition of other ingredients, at a small cost.

Don't stay gray! Try it! No one can possibly tell that you darkened your hair, as it does it so naturally and evenly. You dampen a sponge or soft brush with it and draw this through your hair, taking one small strand at a time; by morning the gray hair disappears, and after another application or two, your hair becomes beautifully dark, glossy and attractive.—Adv.

WHITE HOUSE COFFEE

DWINELL-WRIGHT CO.
BOSTON.—Principal Coffee Roasters.—CHICAGO.

INTRODUCING THE NEW, UP-TO-DATE PACKAGE WHICH PROTECTS ITS CONTENTS PERFECTLY AND DELIVERS TO YOU THE SAME SPLENDID QUALITY THAT HAS MADE THIS COFFEE FAMOUS

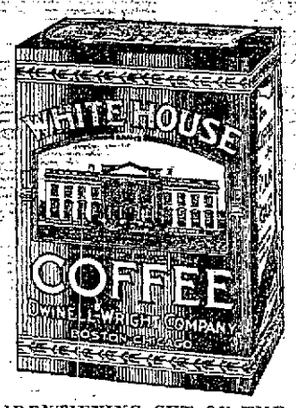

The Solid Shot of Coffee Honesty

—which, by the compelling weight of its really SPLENDID quality, is driving out of the market the cheap, poor, unreliable brands; and is educating people to expect—to demand—to GET "White House" in preference to any other coffee.

IDENTIFYING CUT OF THE WHITE HOUSE, AT WASHINGTON, ON ALL CONTAINERS. IN 1, 3 AND 5 LBS., ONLY. NEVER IN BULK.

WESTMORELAND GROCERY CO.,—CONNELLSVILLE AND UNIONTOWN, PA. WHOLESALE DISTRIBUTORS.

"PURITY" Nut Margarine is churned by The Capital City Products Co., Columbus, Ohio, High Grade Margarine Makers Since 1884. (Also makers of "PURITY" Margarine.)

"Experience is the best teacher"—

You know how it is in cooking.

Some neighbor may use the same materials as you do and yet fail to get the same results.

It is the same in making oleomargarine.

The superior flavor of "PURITY" Nut Margarine is the natural result of 36 years' experience and a painstaking attention to every little detail that makes for perfection.

Right here you have an agreeable way to reduce the high cost of living.

Your dealer has "PURITY" Nut Margarine, also "PURITY" Oleomargarine made of wholesome ingredients.

THE CAPITAL CITY PRODUCTS CO., BRANCH
213 Ferry Street, Pittsburgh, Pa.
Phones: Bell, Court 1041; P. & A., Main 1622.

The Pure Spread for daily Bread

DAVIDSON'S

No High Prices Here, Everything Sold on a Fair Profit.

Large sack Flour	$4.00	Large Jar Preserves	40c
10 pound sack Buckwheat Flour	70c	Large Jar Grape Marmalade	40c
Loose Rolled Oats, 4 pounds	25c	Large Bottle Catsup	15c
Lima Beans, a pound	17c	Large can Snider Soup	12c
Navy Beans, a pound	10c	Large can Baked Beans	10c
Roman Beans, 2 pounds	25c	Large can Hominy	11c
Pearl Hominy, 4 pounds	25c	Large can Kraut	13c
Hominy Grits, 4 pounds	25c	Large can solid Tomatoes	18c
Silver Gloss Soap, 5 cakes	25c	Small can Tomatoes	13c
Oxford Soap, 5 cakes	25c	Extra good Sugar Corn, 2 cans	25c
Baby Doll Toilet Soap, 5 cakes	25c	Early June Peas	15c
Large Box Gold Dust	27c	Extra Choice Peaches, a pound	25c
Jell-O, all flavos, 2 boxes	25c	Extra Fancy Peaches, a pound	35c
Large can Baking Powder	25c	Extra Choice Apricots, a pound	32c
Fancy Honey, a comb	30c	Extra Choice Prunes, a pound	30c

Our Fresh Meat Department is supplied at all times with the best we can buy, in Beef, Pork, Veal, Lamb, and Fresh Oysters. Chickens dressed to order.

Large Skinned Hams, this week, per pound 25c.

J. R. Davidson Co.

"The Store That Does Things For You"

Sparrow's CHOCOLATES

LYDIAN PACKAGE
The package with the little images
Milk Almonds
Fruit Nougat
Fruits
Caramels
Hard Candies
Creams

SO deliciously pure and tasty—each piece tempts you to "just one more." Made in dozens of popular varieties, including *your favorite kind.*

Encourage home industry. Spend your money where you make it. Ask your dealer for Sparrow's Chocolates.

TRI-STATE CANDY COMPANY

NEWS OF THE DAY AT MT. PLEASANT BRIEFLY RELATED

Andy Bilcher, Mine Worker, Killed at Hecla No. 1 Plant.

HEALTH RULES PROMULGATED

How to Prevent Influenza Spread and What to Do if the Disease Comes Is Told by Dr. Marsh; Firemen Put $516 of Funds in Thrift Stamps.

Special to The Courier.

MOUNT PLEASANT, Jan. 23—Andy Bilcher, 20 years old, was killed by a fall of slate in the Frick mines at Hecla No. 1 yesterday. The body was removed to his home by the first aid team. Andrew is survived by his father and mother and the following sisters and brothers. Mrs. Mary Kiral and Misses Elizabeth and Katherine and John, and Michael Bilcher, at home. Funeral services will be held at the Slavish church on Sunday afternoon and interment will follow in the church cemetery.

Rules to Combat Influenza.

Not a case of influenza has been reported to the local board of health, but the following set of health rules has been prepared and prescribed to the public by President W. A. Marsh:

Ventilate every room you occupy; sleep always in fresh air.

Hold a handkerchief before your mouth when you cough or sneeze.

Wash your hands before eating.

Don't spit on the floor or pavement.

Don't neglect a cold.

If you suspect influenza, go to bed and call a doctor.

Firemen Buy Thrift Stamps.

The fire department decided to invest $516 in the treasury in thrift stamps.

Personal.

Ferner Burkholder of Latrobe called on friends here Wednesday.

DO YOU REALIZE YOU MAY BE ONE

Nine Out of Ten Said to Be Slowly Poisoning Own System.

Few realize what an enormous number of people among those who live in such localities as this suffer from auto-intoxication, said this Tanlac man. This condition is nothing more or less than the self-poisoning of vital organs and is the foundation of most ailments and diseases.

When the organs become nervous and debilitated they are unable to throw off the accumulations of waste matters because they are weak. The putrefactive germs set in and the sufferer finally succumbs to poisons generated within his own system. Jaundice, hard cold, constipation, indigestion, biliousness, headaches, backache, diarrhoea, nervousness, dizziness and derangements of the stomach and bowels are common symptoms of this trouble.

Tanlac, which is so wide in its field of usefulness, so certain are the results, so quick and so thorough are its beneficial effects that the preparation seems more like a miracle than like a medicine. Is sold here by Beighley's Pharmacy, Connellsville Drug Co., F. H. Harmening.—Adv.

Confluence.

CONFLUENCE, Jan. 23.—John Minder is reported quite ill.

Our entire stock of Knox hats reduced. Oppenheim-Gigliotti Co., McClaren's stand.—Adv-23-1t.

Mrs. F. C. Rose has returned to her home in Connelsville after a pleasant visit here with her brother and sister-in-law, Mr. and Mrs. John Davis.

Cyrus Cronin was a business visitor to Meyersdale yesterday.

Miss Laura Bowlin who met with a severe injury several days ago is reported quite ill yet.

John Cronin has returned to his work at Pittsburg after a visit with his parents here.

Miss Bowman of near Johnson Chapel was here yesterday on her way to Holsopple to visit friends.

G. E. Cunningham is reported quite ill.

The Confluence Coal company, J. K. Thrasher, manager, has received two car loads of equipment for their mines near Dumas, Pa.

Day Rowe, son of P. S. Rowe, is reported quite ill.

Mrs. J. C. Bailey is reported quite ill.

YOUR BANKING SERVICE

Have You Considered Your Banking Service for 1920?

Before you settle on your 1920 banking service, step in and talk with James L. Kurtz, Cashier of The Citizens National Bank, 138 Pittsburg street, Connellsville. This bank is a strong financial institution and has Resources of a substantial volume.—Adv.

Classified Advertisements

Bring results. Cost only 1c a word.

GIRLS! A MASS OF WAVY, GLEAMY BEAUTIFUL HAIR

Let "Danderine" save and glorify your hair

In a few moments you can transform your plain, dull, flat hair. You can have it abundant, soft, glossy and full of life. Just get at any drug or toilet counter a small bottle of "Danderine" for a few cents. Then moisten a soft cloth with the Danderine and draw this through your hair taking one small strand at a time. Instantly, yes, immediately, you have doubled the beauty of your hair. It will be a mass so soft, lustrous, fluffy and so easy to do up. All dust, dirt and excessive oil is removed.

Let Danderine put more life, color, vigor and brightness in your hair. This stimulating tonic will freshen your scalp, check dandruff and falling hair, and help your hair to grow long, thick, strong and beautiful.—Adv.

Ohiopyle.

OHIOPYLE, Jan. 23.—Miss Adeline Potter and Margaret Jackson were injured while coasting down the Sugar Loaf road, when their sled collided with a big bob-sled. Both are under the care of a physician, but are not thought to be seriously hurt.

A big selection of dress hats, mostly Knox, at $1.45. Oppenheim-Gigliotti Co., McClaren's stand.—Adv-23-1t

Miss Heimbaugh is visiting relatives in Cumberland, Md., for a few days.

Mr. Meyers of Rockwood has resigned his position as switchman, first trick, at the Baltimore & Ohio and Western Maryland cross-over here.

Miss Ida Burke, who is ill of typhoid fever, is getting along very nicely.

Patronize those who advertise.

HEARTS TREATED FREE

By Dr. Franklin Miles, the Great Specialist, Who Sends a $2.50 Treatment and New Book Free.

Heart disease is dangerous, hundreds drop dead who could have been saved. Many report cured after doctors failed. To prove the remarkable efficacy of his new Special Personal Treatment for heart disease, short breath, pain in side, shoulder or arm, oppression, irregular pulse, palpitation, smothering and puffing of ankles or dropsy, Dr. Miles will send to afflicted persons a $2.50 Free Treatment. Bad cases usually soon relieved.

These treatments are the result of 30 years' extensive research and unusual success in treating various ailments of the heart, nerves, stomach, bowels, kidneys, liver, bladder and rheumatic troubles, which often complicate each case.

Send for Astonishing Reports of Cures.

So wonderful are the results that he wishes every sick person to test this famous treatment at his expense. Afflicted persons should avail themselves of this liberal offer at once as they may never have such an opportunity again. Delays are dangerous. No death comes more suddenly than that from heart disease.

Send for his Heart Book and Two-Pound Free Treatment. Describe your disease. Address, Dr. Franklin Miles, Dept. HF., 234 to 304 Franklin St., Elkhart, Ind.—Adv.

Smithfield.

SMITHFIELD, Jan. 23—Mrs. Mary E. Cessna, in the 80th year of her age, died at the home of her son, Charles A. Cessna, on High House street, Thursday morning. Funeral services will be held at the residence, after which the remains will be conveyed Saturday by auto, to the Cumberland Valley, Bedford county, and interred in the Bethel cemetery. Deceased had made her home for several years with her son. She was a faithful worker and consistent member of the Methodist Episcopal church, taking an active part in the church work until her failing health prevented.

J. A. Leech, assistant cashier of the local bank, is nursing two badly lacerated hands as a result of a fall on the icy pavement Wednesday.

Interest in the revival meetings is growing. Following the sermon Wednesday night in the Baptist church, eight penitents responded to Rev. Austin's invitation to come to the altar.

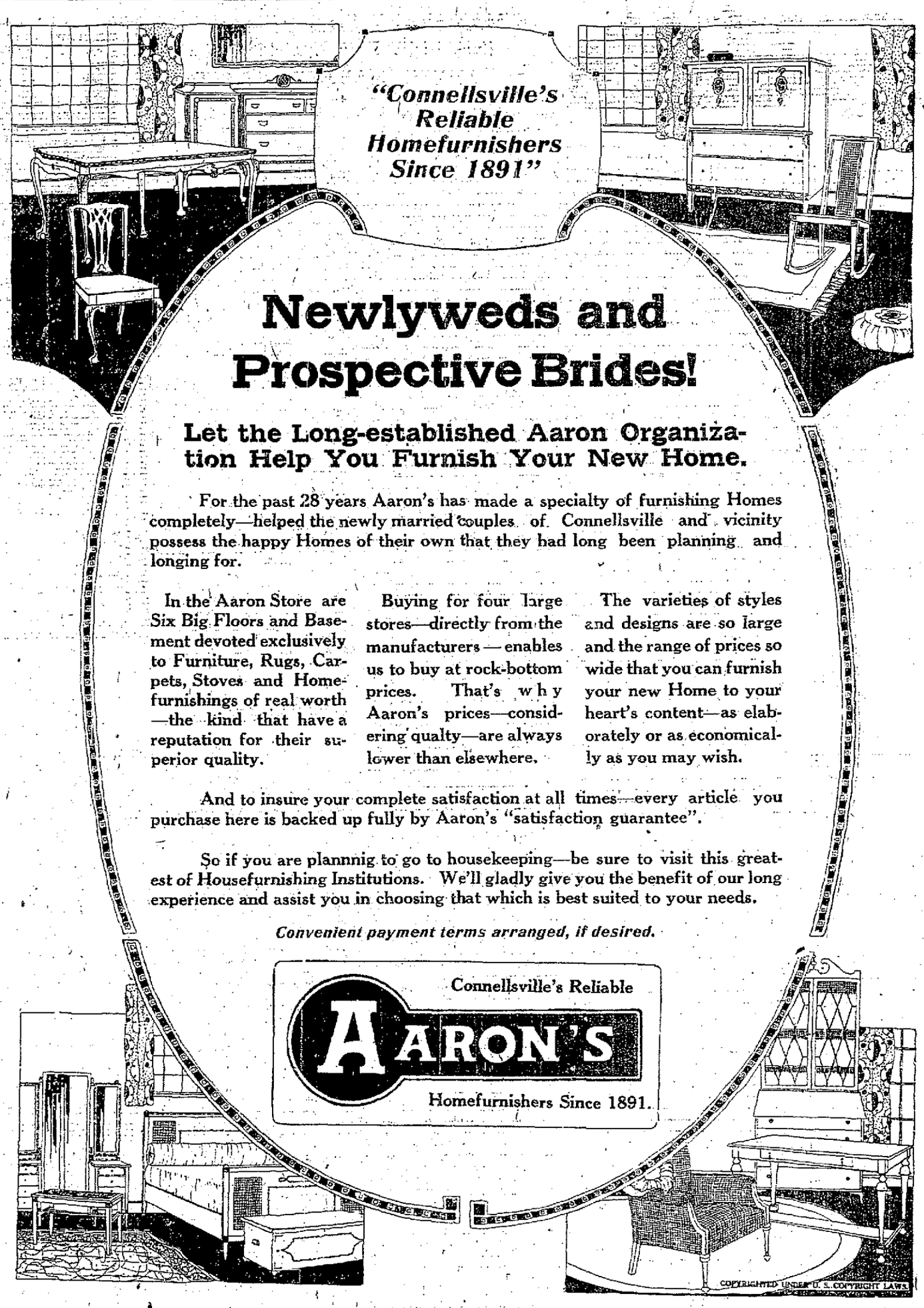

WORRY AND WRINKLES

Despondency is a thing of evil results. Worry produces nothing but wrinkles and wretchedness. Let the reader put a note on her bureau, on her desk, and at the head of her bed, just two words,

"Don't Worry"

Worry is the greatest foe to the happiness of any household. An anxious, despondent face, a fretful, complaining voice, will make every one uncomfortable.

A woman's nerves are more truly the cause of worry than outside troubles. The nerves are to a woman's body the telegraph system which surely warns her of any trouble in the feminine make-up. Doctor Pierce's Favorite Prescription is the ideal woman's tonic for such conditions. When a woman complains of backache, dizziness or pain—when everything looks black before her eyes—a dragging feeling, with nervousness, she should turn to this "temperance" herbal tonic. It can be obtained in almost every drug store in the land. Put up in tablets or liquid.

WILKES BARRE, PA. — "I found Dr. Pierce's Favorite Prescription very beneficial. I had become all run-down, weak and extremely nervous. I suffered loss of appetite and could not sleep or rest at night. My mother gave me the 'Favorite Prescription' and it built me up and otherwise improved my health. It is an excellent tonic for women and builder of the nervous system. I would advise those who suffer to try it."—MRS. CATHARINE SMITH, 97 Stanton Street.

We Value QUALITY

above all else because we know that QUALITY is your basis of judgment.

Those who prefer the original product will enjoy the appetizing deliciousness of the famous

OAK GROVE

The Original Oleomargarine

Made by pioneer oleomargarine manufacturers of twenty-five years' experience, OAK GROVE and CREAM OF NUT set the standard. Manufactured by scientific methods, the high standard of quality you have a right to expect is always maintained. At leading grocers, markets and delicatessens.

Give your family the nourishment they need and the flavor they demand by serving

CREAM OF NUT

The "Cream of Nut" Butters

Friedman Manufacturing Company, Chicago

CHURNERS

CHICAGO DAIRY CO.,

Wholesale Distributors

140 S. Pittsburg St. Connellsville, Pa.

Tri-State Phone 254. Bell Phone 204.

Honest Advertising

THIS is a topic we all hear now-a-days because so many people are inclined to exaggerate. Yet has any physician told you that we claimed unreasonable remedial properties for Fletcher's Castoria? Just ask them. We won't answer it ourselves, we know what the answer will be.

That it has all the virtues to-day that was claimed for it in its early days is to be found in its increased use, the recommendation by prominent physicians, and our assurance that its standard will be maintained.

Imitations are to be found in some stores and only because of the Castoria that Mr. Fletcher created. But it is not the genuine Castoria that Mr. Fletcher Honestly advertised, Honestly placed before the public, and from which he Honestly expects to receive his reward.

Genuine Castoria always bears the signature of *Chas. H. Fletcher*

Bumstead's Worm Syrup

"To children an angel of mercy." Where worms are present and directions followed, IT NEVER FAILS. One bottle destroyed 132 worms. Stood the test for sixty years. Sold everywhere or by mail, 35c a bottle. Est. C. A. Voorhees, M. D., Philadelphia.

"At Your Service."
I. L. HOREWITZ,
General Insurance & Real Estate.
812 Title & Trust Building.
Bell Phone 106.

POPLAR GROVE LOTS

This Plan of Lots is situate in the most beautiful suburban section of the City. A 5-minute car ride; a 15-minute walk from "Brimstone Corner." C. B. McCORMICK, Box 144, will give you further information.

The Daily Courier.

HENRY F. SNYDER,
Founder and Editor, 1879-1916.

THE COURIER COMPANY,
Publishers.

K. M. SNYDER
President.
JAMES J. DRISCOLL,
Sec'y and Treas. Business Manager

JOHN L. GANS,
Managing Editor.
WALTER S. STIMMEL,
City Editor.
MISS LYNNE B. KINCELL,
Society Editor.

MEMBER OF
Associated Press.
Audit Bureau of Circulation.
Pennsylvania Associated Dailies.

Two cents per copy, 50c per month; $5 per year by mail if paid in advance.

Entered as second class matter at the postoffice, Connellsville, Pa.

Member of The Associated Press.

The Associated Press is exclusively entitled to the use for republication of all the news dispatches credited to it or not otherwise credited in this paper and also the local news published herein.

FRIDAY, EVENING, JAN. 23, 1920.

WHY RENEWAL OF WAR INSURANCE LAGS.

Next in importance to the desire of the government to have every ex-service man retain the advantages he gained under war-time insurance, the reason so many and so urgent appeals are being made to have lapsed policies renewed, is because of the alarming increase in the number of men who are failing to keep their policies alive.

The feeling that insurance is no longer needed, now that the war is over, caused many men to divest their mind of all thought on the subject at the time they resumed civilian attire. Others, on account of their limited financial resources, or in the absence of earnings sufficient to enable them to pay the premiums, have made no attempt to continue their policies in effect. But still another reason exists as to why extra effort is now being made to induce men to revive their insurance under the very liberal terms and conditions which have been provided. This has its foundation in the unsatisfactory service the Bureau of War Risk Insurance is rendering.

Almost every person who has had occasion to conduct any correspondence with the bureau can confirm the truth of this statement. Letters of inquiry of the simplest nature remain unanswered for weeks, yes, even months. Remittances on account of premium payments are not acknowledged and requests for information concerning them often meet a like fate. When, in due course of time, some sub-head of a section in the bureau does reach a letter and condescends to reply, it very frequently happens that the information sought will not be given. Instead a form of some sort will be sent with the request that it be filled out with more or less data which, in the very nature of things, must already be on file in the bureau. Apparently the clerks are too busy to refer to the files. It is easier to start another blank on its journey to the anxious and long suffering correspondent at the other end of the line. Then, it provides employment for more clerks.

But nine times out of ten the faithful filling out of the form and its prompt return apparently does not advance the original inquiry on its way to an informing answer, for, likely as not, another clerk will start the whole endless chain over again. And so it goes, as many disgusted correspondents of the bureau can bear witness. This lack of efficiency and intelligent attention to business has been productive of so much disappointment to ex-service men and those acting for them that they have given up in disgust the whole matter of continuing or renewing their insurance.

After having their patience exhausted in efforts to secure satisfaction from the bureau a number of persons in this section who desire to continue or renew their insurance, have appealed to Congressman S. A. Kendall. In such cases he has made it his business to give the matter personal attention and he has secured prompt action on part of the bureau or compelled attention to be given to the matter about which inquiry has been made. This service Mr. Kendall is glad to perform but it should not be required of him. If the Bureau of War Risk Insurance were conducted with anything approaching the efficiency of a private insurance enterprise, the service of an intermediary to act between the policy holder and the bureau would not be necessary as a means of giving despatch to business. But the bureau is a government controlled undertaking, which accounts for the difference in methods as well as the loss of patronage of former policy holders.

This also explains why the renewal of war-time insurance lags and why changes in administration should be made in order that the men who earned the right to insurance protection should have very facility and inducement to preserve those rights in behalf of their dependents.

Still missing!

General Pershing would not have been a real American boy had he not acquired a fondness for Aunt Susan Hewitt's tempting delicacy—fried dried-apple pie.

Even a clue is missing!

On the basis of one "organized raid" on bonded whisky in Connellsville causing 1,200 gallons to disappear as if by magic, it becomes a simple problem in arithmetic to determine that 2,856 such exploits will be required in order to get rid of Fayette county's stock of 3,428,093 gallons.

Unlike some of the living commodities responsibility for the high prices of Connellsville coking coal is not hard to place. It rests in the growing intrinsic value of the material.

Now Attorney General Palmer jumps into the spot light by opposing the Sedition Bill which a few short weeks ago he declared was necessary in order that his department might conclude its spectacular raids on the "Reds." Anything to help along the *presidential boomlet.*

No, "Anxious Film Fan," moving pictures of "Burglarizing 43 Barrels of Booze, or the Maddening Mystery," the thrillingest of all the thrillers, have not billed to appear at local theaters.

Church congregations and school boards, being made up of people, are beginning to realize that the high cost of living can pinch preachers and teachers just as hard as other folks.

On account of the deep, dark mystery connected with a recent movement of spirits on West Fairview avenue it has been suggested as fitting and proper that the historic name of Grave street be substituted for the more modern but now singularly inappropriate appellation. You can't bury things, or secrets, and keep them in fair view at the same time!

A movement is on foot, we hear, to "organize," or consolidate into real facts, some of the 43 varieties of rumors concerning the strange disappearance of 43 members of the Barleycorn family, reputed to have been in their home on South Arch street and West Fairview avenue at 12:01 A. M. January 16, but unaccountably missing therefrom within a few hours thereafter—and still missing.

An "organized" search is in order as a means of ascertaining if the "stiff" itself is missing.

Classified Advertisements

Wanted.

WANTED.—YOUR BARBERING business. RENDINE'S.

WANTED—WHEN YOU WANT INsurance phone 760. 5dec1-tfd

WANTED—CLEAN WIPING RAGS at Courier Company. 8dec-tf

WANTED—25 COLORED LABORERS, slag dump, Vanderbilt, Pa. 40c per hour. Boarding accomodations. Apply Corrado & Gallardi, 508 First National Bnk. Bldg., or superintendent on job. 19jan-6t

For Rent.

FOR RENT—FIRST AND SECOND floor, furnished apartments, 401 Cedar. 22jan-2t

FOR RENT—FIVE ROOM APARTment, furnished, first floor, all improvements. Possession at once. Address, "C" care Courier. 21jan-2t

FOR RENT—FURNISHED FRONT room. All conveniences. Gentleman preferred. 605 North Pittsburg street. 21jan-2t

For Sale.

FOR SALE—GOOD WORK HORSE F. Lynch, Morrell. 23jan-2t

FOR SALE—ONE DENBY ¾ TON truck. Connellsville Garage Co. 23jan-3t

FOR SALE—FULL BLOODED HOLstein bull calf. Jno. H. Moreland, Dunbar township. 23jan-2t

FOR SALE—20 MONTHS OLD COLT. Good stock. Abe Tony, Leisenring, across from Greek church. 21jan-3t

FOR SALE—1,578 ACRES PITTSburg Seam Coal, 3-feet thick, on B. & O. R. R., Braxton county, West Virginia. Write or phone, Mrs. J. P. K. Miller, Scottdale, Pa. 22jan-6t

FOR SALE—SEVEN ROOM HOUSE, hot water heat, bath, all modern conventences. South Side. Price $4,400. S. Wesley Metz, Second National Bank Bldg. Bell 444, Tri-State 144. 23jan-2t

FOR SALE—FOUR ROOM HOUSE, lot 40x120 on good street. Price $1,200. $300 cash, balance monthly. Don't wait or you will be late. S. Wesly Metz, Second National Bank Bldg. Bell 444, Tri-State 144. 22jan-2t

FOR SALE—ONE 1918 BUICK touring car, one 1918 Oakland touring car, one 1918 Oakland Sedan, one 2-ton Republic truck with transfer body, one 2-ton truck body. Scottdale Motor Sales Co., Hickory St., Scottdale, Pa. Bell 309. 23jan-2t

FOR SALE—RELIABLE, EFFIcient and energetic company, incorporated two weeks ago, possessing seven leases in proven gas territory adjacent to the big wells. Capitalized to drill 12 wells. Contracted for the drilling of these wells several days ago. Stock $10 per share, shares equally in all leases and all wells. If interested write P. O. box 528, Connellsville. Give name and address. Our local representative will call and explain proposition. This stock will not last long. 23jan-2t

Moving.

OPPMAN TRANSFER AND STORage. Trucks for local and long distance moving. Bell 91-J. Tri-State 17. Office opposite Post Office. 16aug-tf

Moving Trucks.

T. R. ELLICOTT & SONS. TRIState 481-Z R 2. 18sept-tf

Coal, General Hauling, Moving.

STRANGE, BELL 460. TRI-STATE 411-W. 4feb1f

Coal.

MOVING, LOCAL AND LONG DIStance hauling. Collins. Bell 267. 21jan-12t

Long Distance Moving.

Moving, transfer and hauling. P. B. Kessler, 613 McCormick Ave., Connellsville; Tri-State 55x. 19jan-tf

Gas Stock.

WILL SACRIFICE 200 SHARES stock in company with big gusher at McKeesport, at $2.50 ($1.00 par). Will sacrifice—Subject: 75 shares Burkburnette Crude at $5; two shares Butcher No. 1 at $550; five shares Wells Mills Garage stock at $40 ($100 par). R. C. McGee, Dunbar, Pa. Bell phone 27-J. 23jan-2t

Public Sale.

THE TRUSTEES OF THE METHODist Episcopal church of Connellsville, Pennsylvania, will offer at public sale on the premises, South Pittsburg street, Connellsville, Pennsylvania, on Saturday, January 24, 1920, at 2 o'clock P. M., all the buildings on the property formerly known as the "Ruth Homestead," the buildings to be sold separately and to include everything in and about said buildings, except the stones in the foundation and surrounding walls.

Terms of Sale.

Twenty-five (25%) per cent of the purchase price on the day of sale, and the balance of the purchase price to be paid by purchaser before removal of said buildings from the said premises. All buildings must be removed by the purchaser within 120 days from the date of purchase.

The trustees reserve the right to accept any or reject all bids. The TRUSTEES of the Methodist Episcopal Church of Connellsville, Pennsylvania. 23jan-1t

General Hauling.

LOCAL AND LONG DISTANCE MOVing. GLOTFELTY, 101 Haas Avenue. Bell 845. Tri-State 573. 23july-tfd

Executrix's Notice.

ESTATE OF JAMES A. McCREARY, deceased. Letters testamentary in the estate of James A. McCreary, late of the City of Connellsville, Fayette County, Pennsylvania, deceased, having been granted the undersigned, notice is hereby given to all persons indebted to said estate to make immediate payment and to those having claims against the same to present them properly authenticated for settlement. BERTHA J. McCREARY, Executrix, Connellsville, Pennsylvania. F. E. YOUNKIN, Attorney. 23jan-6t-fri

Notice to Bidders.

SEALED PROPOSALS WILL BE received by the Controller of Fayette county, Pennsylvania, at his office in the Court House, Uniontown, Pennsylvania, until 2 o'clock P. M. Wednesday, Feb. 11th, 1920, at which time they will be publicly opened and read, for the furnishing and delivery of approximate twelve thousand (12,000) feet B. M white oak plank, at Calontown, Pa.

Proposals and specifications for the above white oak plank can be secured at the office of the County Road and Bridge Engineer, Court House, Uniontown, Pennsylvania.

Each proposal must be accompanied by a certified check drawn on a Bank in Pennsylvania equal to ten per centum (10%) of the amount of the proposal.

The right to reject any and all proposals is expressly reserved.

EARL HUSTON,
23jan-1t

Charter Notice.

NOTICE IS HEREBY GIVEN THAT an application will be made to the Governor of the State of Pennsylvania on the 14th day of February, 1920, by D. C. Foltz, David E. Foltz, and Jacob K. Foltz, under the Act of Assembly of the Commonwealth of Pennsylvania entitled "An Act to provide for the incorporation and regulation of certain corporations," approved April 29, 1874, and the supplements thereto, for the charter of an intended corporation to be called the D. C. FOLTZ UNDERTAKING CORPORATION, the character and object of which is the laying out and embalming of the dead, furnishing and supplying the necessary vaults, caskets, robes and other paraphernalia for the proper and convenient interring of the same, furnishing, and to hire the necessary vehicles of transportation for relatives and friends of the dead, and for this purpose to have and possess and enjoy all the rights, benefits, and privileges of the Act of Assembly and its supplements. R. M. CARROLL, Solicitor. 23jan-3t-fri

Notice to Contractors.

SEALED PROPOSALS WILL BE received by the Controller of Fayette county, Pennsylvania, at his office in the Court House, Uniontown, Pennsylvania, until 2 o'clock P. M. Thursday, Feb. 19th, 1920, at which time they will be publicly opened and read, for the following bridges:

For the construction of a double twenty (20) foot span reinforced concrete bridge over Mounts Creek, Bullskin township, Fayette county, Pennsylvania, at Pump House on the road leading from Connellsville to Pennsville.

For the construction of a double twenty-eight (28) foot span reinforced concrete bridge over Mounts Creek, Bullskin township, Fayette county, Pennsylvania, at Moyer on the road leading from Connellsville to Pennsville.

For the improving and placing a concrete floor on the 37 foot 9 inch span reinforced concrete bridge over Mounts Creek, Bullskin township, Fayette county, Pennsylvania, near the blacksmith shop on the road leading from Connellsville to Pennsville.

Blank Proposals and specifications for the above bridges can be secured at the office of the County Road and Bridge Engineer, Court House, Uniontown, Pennsylvania, upon a deposit of the sum of five ($5.00) per set.

Each proposal must be accompanied by a certified check drawn on a Bank in Pennsylvania equal to ten (10%) per cent of the amount of the proposal.

The right to reject any and all proposals is expressly reserved.

EARL HUSTON,
County Controller.
23jan-1t

Divorce Notices.

R. S. Dumbauld, Atty.

EDWARD HAINES vs. CATHERINE Haines. In the Court of Common Pleas of Fayette county, Pa., No. 350 September Term, 1919.

To Catherine Haines, Respondent:

You are hereby notified that the subpoena and alias subpoena in this case have been returned "Non est inventus," you are therefore required to appear in the Court of Common Pleas of Fayette county, Pa., on the first Monday of February of said Court, A. D. 1920, to answer the libel and complaint filed therein, and show cause, if any you have, why a divorce from the bonds of matrimony should not be granted the libellant above named.

J. I. SHAW, Sheriff.
Sheriff's Office, January 5, 1920.

E. J. McDaniel, Atty.

SAMUEL R. MEANS vs. CATHERINE M. Means. In the Court of Common Pleas of Fayette county, Pa., No. 506 June Term, 1908.

To Catherine M. Means, Respondent:

You are hereby notified that the subpoena and alias subpoena in this case have been returned "Non est inventus," you are therefore required to appear in the Court of Common Pleas of Fayette county, Pa., on the first Monday of February of said Court, A. D. 1920, to answer the libel and complaint filed therein, and show cause, if any you have, why a divorce from the bonds of matrimony should not be granted the libellant above named.

J. I. SHAW, Sheriff.
Sheriff's Office, January 5, 1920.

George Patterson, Atty.

NELLIE B. CLEMENTS vs. JAMES D. Clements. In the Court of Common Pleas of Fayette county, Pa., No. 262 December Term, 1919.

To James D. Clements, Respondent:

You are hereby notified that the subpoena and alias subpoena in this case have been returned "Non est inventus," you are therefore required to appear in the Court of Common Pleas of Fayette county, Pa., on the second Monday of February of said Court, A. D. 1920, to answer the libel and complaint filed therein, and show cause, if any you have, why a divorce from the bonds of matrimony should not be granted the libellant above named.

J. I. SHAW, Sheriff.
Sheriff's office, January 5, 1920.

Sterling, Higbee and Matthews, Attys.

GRACE J. SMITH vs. ROBERT L. Smith. In the Court of Common Pleas of Fayette county, Pa., No. 441 June Term, 1919.

To Robert L. Smith, Respondent:

You are hereby notified that the subpoena and alias subpoena in this case have been returned "Non est inventus," you are therefore required to appear in the Court of Common Pleas of Fayette county, Pa., on the first Monday of February of said Court, A. D. 1920, to answer the libel and complaint filed therein, and show cause, if any you have, why a divorce from the bonds of matrimony should not be granted the libellant above named.

J. I. SHAW, Sheriff.
Sheriff's Office, January 5, 1920.
9jan-4t-fri

Farm for Sale.

CONTAINING 67 ACRES, 1½ MILE from Ruffsdale. Eight room house, 70 foot barn, both lighted by electricity. Two never failing springs of water between house and barn. Over 3,000 Bu. of grain and hay raised on this farm in 1919. Reason for selling, failing health. G. G. Wallace, Ruffsdale, Pa. 21jan-3t-eod

Administrator's Notice.

ESTATE OF GEORGE W. HANDLIN, late of Dunbar township, Fayette County, Pa., deceased. Letters of administration on the above named estate having been granted to the undersigned, notice is hereby given to all persons indebted to said estate to make immediate payment, and to those having claims against the same to present them, properly authenticated, for settlement. WILLIAM C. HANDLIN, Administrator. DAVID E. BANE, Atty. 9jan-6t-fri

Administrator's Notice.

McDonald & Cray, Attys.

ESTATE OF SARAH BARTON EASON, deceased. Letters, on the Estate of Sarah Barton Eason, late of the borough of Dunbar, Fayette county, Pa., deceased, having been granted to the undersigned, notice is hereby given to all prsons indebted to said estate to make immediate payment, and to those having claims against the same to present them, properly authenticated, for settlement. DAVID C. EASON, Executor. P. O. Address, Dunbar, Pa. 16jan-6t-fri

Divorce Notice.

M. J. Lapotsky, Atty.

REGINA WOLF vs. JOHN WOLF. In the Court of Common Pleas of Fayette county, Pa., No. 258, December Term, 1919.

To John Wolf, Respondent:

You are hereby notified that the subpoena and alias subpoena in this case have been returned "Non est inventus," you are therefore reqiird to appear in the Court of Common Pleas of Fayette county, Pa., on the third Monday of said Court, A. D., 1920, to answer the libel and complaint filed therein, and show cause, if any you have, why a divorce from the bonds of matrimony should not be granted the libellant above named.

I. I. SHAW,
Sheriff.
Sheriff's office, January 15, 1920.
16jan-4t-fri

Administrators' Notice.

ESTATE OF WILLIAM T. McGOOGAN, late of the borough of Everson, county of Fayette and state of Pennsylvania, deceased. Letters of Administration on the above named estate having been granted to the undersigned, notice is hereby given to all persons indebted to said estate to make immediate payment, and to those having claims against the same to present them properly authenticated for settlement. GEORGE McGOOGAN, Scottdale, Pa., NELLIE McGOOGAN, Everson, Pa., Administrators. 16jan-6t-fri

Notice.

WILL YOU SELL YOUR PROPERTY? If so, advise S. Wesley Metz. I have customers and will charge you from 2 to 5 per cent for selling. Bell 444, Tri-State 144. Second National Bank Bldg. 16jan-2t

YOU
Grow Hair on Your Bald Head while you wait.
Forst's Bare-to-Hair
SID MOSER, BARBER
BEIGHLEY'S PHARMACY
CONNELLSVILLE DRUG CO.
Connellsville, - - - Penna.

Home for Sale
IF SOLD BY THE 26th
AT A BARGAIN
of this month. Eight room modern house, steam heat, on North First street, West Side.
PRICE ONLY $2,500.
Will Accept any cash offer on this house. Must be sold this week.
A. E. WAGONER
1009 West Crawford Avenue.
Both Phones.

Safeguard Your Future
If you deposit a portion of each earned dollar to your credit with the Title & Trust Company of Western Pennsylvania, you will safeguard your future, and be ready for the call of opportunity or emergency.
This is the only bank in this county paying 4% interest on Savings Accounts.
Title and Trust Company of Western Pennsylvania
Connellsville

TRY PAYING BY CHECK DURING 1920
It will help you to be systematic.
It will give a record of all expenditures.
It will show you what items could be cut out.
It will safeguard your money—
And, large or small, your checking account is welcome at this bank.
Checks drawn on us are payable at par in New York.
FIRST NATIONAL BANK
129 W. Crawford Ave., Connellsville.
"The Bank That Does Things for You"
Capital and Surplus $300,000.00

INTRODUCTORY
Aeolian-Vocalion Lateral-Cut Records
The following list of Vocalion Lateral-Cut Records is presented as a highly important achievement in Aeolian recording.
These records may be played upon any of the numerous instruments playing lateral-cut records (including the Vocalion), without the use of any device or attention.
"You Ain't Heard Nothing Yet" (Jolson) Ernest Hare
"Come On and Play Wiz Me, My Sweet Baby'" (Ruby) Billy Murray.
No. 14000—10 inch—85c.
"I Have Found the Nestling Place of the Blue Bird" (Abe Olman) Sterling Trio.
"Since Katie the Waitress Became an Aviatress" (Irving Bebo) Samuel Ash.
No. 12248—10 inch—85c.
Hill and Dale Vocalion Records
"Nobody Ever"—Introducing "Happy"—Fox Trot (Huga Frey) Played by Harry A. Yerkes Dance Orchestra.
"Please Learn to Love"—Introducing "Fairy Tales"—Waltz from "Buddies" (B. C. Hilliam) Played by Harry A. Yerkes Dance Orchestra.
No. 12249—10 inch—85c.
Mel O Dee Song Rolls
"Pan Yan" (Robinson) Al Bernard.
"Beale Street Blues" (W. C. Handy) Al Bernard.
No. 12247—10 inch—85c.
"What's Worth While Getting—Introducing "Poor Little Butterfly"—Fox Trot (Lewis-Ruby) Played by Dabney's Band.
"Round the Corner"—Introducing "It's Great to Be Married"—One Step—from "Little Whopper" (Primi) Played by Dabney's Band.
No. 14001—10 inch—85c.
Dardanella—Fox Trot (Bernard and Black) Played by Biese's Novelty Orchestra.
Bo-La-Bo—Egyptian Fox Trot—(Geo. Fairman) Played by Biese's Novelty Orchestra.
No. 14002—10 inch—85c.
No. 3665—"Some Other Girl."
No. 3647—"Harem Life Follies of 1919."
No. 3673—"Tumble In" (Fox Trot) "Passing Show of 1919."
No. 3655—"My Laddie."
No. 3661—"That Wonderful Kid From Madrid."
These Records and Rolls on Sale at
Sanders & Stayman Co.
109 West Apple Street
You will always find the late "hits" at this store as soon as they appear at Broadway.
Bell Phone 479. Tri-State 217.
P. E. NOTTER, Mgr.

UNION SUPPLY COMPANY
Our Special Shoe Sale was a big success, yet there still remain some excellent bargains at a number of the stores. Perhaps it is not yet too late to take advantage of an exceptional opportunity.
Our prices are low all along the line, especially on flour, potatoes, meats of all kinds, eggs, etc. We are pleased to state that sugar will be plentiful in another week, and our prices will be as low as the lowest.
SAVE MONEY—WATCH FOR OUR SATURDAY SPECIALS.
Union Supply Co.
Large Department Stores
LOCATED IN
Fayette, Westmoreland, Greene and Allegheny Counties.

Opportunity Shoe Sale
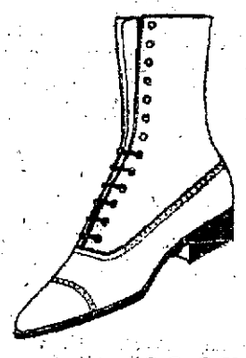
A story told forcibly in the headlines—and we mean just what we say. The reason for this Opportunity Sale is to sell quickly these discontinued lines; not all sizes in every style—but your size in some of the lots. Of course these Shoes carry the Crowley-Mestrezat guarantee of satisfaction, as do all Shoes bought here.
Women's $8.00 to $12.00 Shoes Reduced to $6.95
Embracing such popular leathers as Brown, Chocolate, Tan, Grey, and Black, combination models also in button and lace, all sizes from AA to D in lot, but not all sizes of each style.
300 pairs of Women's Shoes, in Tan, Black nad Grey, with and without cloth tops, high and low heels, $7.00 to $10.00 Shoes reduced for this sale $5.95
One lot of $4.00 to $6.00 Shoes, all last year's stock, reduced for this sale $3.95
Men's $8.00 to $10.00 Shoes, Reduced for this Sale $6.95
In Tan and Black leathers, English and broad toe last, all sizes, A to D in lot, but not all sizes of each style. These shoes are all last year's stock, and are worth several dollars per pair more than quoted.
One lot of Men's Elk Work Shoes, $4.00 values, reduced to $2.95
30 pair of Boys' Hi Cut Storm Shoes, in black and tan leathers, $5.00 to $6.00 values, sizes 13 to 5½, reduced for this sale $3.95
One lot of Men's Working Shoes carried over from last year, $7.00 to $10.00 values, reduced for this sale to $5.95
For Genuine Bargains in Shoes, These Cannot Be Beaten.
Crowley-Mestrezat Co.
113 Crawford Avenue,
CONNELLSVILLE, PA.

FREE MAP
The best map—the most complete map—the map most in demand—the map that shows most everything in the McKeesport Gas Fields.
$150 investments have been returning an income of $3,000 a month—$300 investments yielding $6,000 a month—and $500 investments in the McKeesport Gas Fields have been pouring $12,000 a month into the pockets of the men who had the courage to invest $500.
Your map is waiting your interest—it's free. Write today.
C. L. GLASS & COMPANY
STOCKS AND BONDS
333 FOURTH AVENUE PITTSBURGH, PA.

Try Our Classified Ads. It's Money Well Invested

At the Theatres

THE SOISSON.

"THE LORD LOVES THE IRISH"—One of J. Warren Kerrigan's best pictures, is today's feature attraction.

In "The Lord Loves the Irish" Mr. Kerrigan is introduced as Miles Machree, who meets and falls in love with an Irish-American girl, Shelia Lynch, in his native Ireland. Shortly after her departure back to America Miles follows her, and gets a position on the New York police force through his uncle, a political boss. While on duty he chances upon clues of a counterfeiting scheme and follows them with no idea as to where they may lead.

Shelia's father is presideat of the Celtic Trust & Savings bank. Shelia is engaged to her father's secretary, Dexter, who is the tool of a master counterfeiter. Miles Machree learns that the girl he loves is engaged to Dexter, and shortly after that Dexter and the counterfeiter plan to replace the currency of the Celtic with bad money and escape. Just then the Secret Service also takes a hand. Miles arranges a raid on the counterfeiters' den and rescues Shelia, who had trailed her fiance to the den, and also Dexter, whom the members of the gang had suspected of double-crossing them. The counterfeiters are captured, Dexter let go free, and Miles is given a position at the bank—and Shelia.

THE PARAMOUNT.

"HER GAME"—With Florence Reed, the celebrated actress, in a splendid role, is being shown today.

The story deals with the adventures in New York City of a courageous young Southern girl on whom devolves the difficult task of restoring her aristocratic family's fortune, sadly depleted by unsuccessful litigation and "the law's delay." The heroine's big city experiences are said to be of a thrilling, not to say startling nature, forming a story which is reported to give Miss Reed's ability ample scope.

Conway Tearle, whose successes in leading support of Billie Burke, Ethel Barrymore, Grace George and other stars, gained him wide recognition, plays the leading role opposite Florence Reed.

THE ORPHEUM.

The one important thing in casting the part of the Chinese poet, Chang Huan, in "Broken Blossoms," which is coming to the Orpheum Monday and Tuesday, was, according to D. W. Griffith, to secure a player whose facial expression would emphasize as fully as possible that line of Thomas Burke's in "Limehouse Nights," "his face was a pure and holy thing. Even his worst enemies admitted that." It just chanced that, looking around for the right player, Mr. Griffith heard that Richard Barthelmess was, for the time being, at liberty to accept the difficult engagement.

The qualities of simplicity and naturalness which he had displayed in other films suggested him as the ideal actor for the part of Chang Huan and, in order that Mr. Barthelmess might get thoroughly into the atmosphere of the part, Mr. Griffith sent him from San Francisco to Shanghai, where he steeped himself in the color and beauty of the Orient. There, learning of the wonderfully kindly attitude of the Chinese toward children, he became imbued with the spirit that enables him in "Broken Blossoms" to convey the ideal love which the Chinese poet feels for the poor little bruised and broken English girl.

HOW SOME GIRLS DRESS SO WELL

"Diamond Dyes" Make Faded, Old, Shabby Apparel Colorful and New.

Don't worry about perfect results. Use "Diamond Dyes," guaranteed to give a new, rich, fadeless color to any fabric, whether it be wool, silk, linen, cotton or mixed goods—dresses, blouses, stockings, skirts, children's coats, feathers, draperies, coverings.

The Direction Book with each package tells so plainly how to diamond dye over any color that you can not make a mistake.

To match any material, have druggist show you "Diamond Dye" Color Card.—Adv.

PROGRAM FOR TONIGHT

Whitemore Trio at High School in Entertainment Course.

The program for the entertainment to be given at the Connellsville high school this evening is one full of exceptionally good numbers and the artists of the Whitemore Trio are reputed to be very capable. The Redpath bureau has notified the high school that Emerson Williams, advertised as a soloist with the company, is ill, but that George E. Sutton, a baritone of ability, has been scheduled for this city. The program follows:

Trio: Hungarian Rhapsody No. II.

Baritone: (a) "To Be Near My Fair Idol, Beloved," (b) "I Attempt From Love's Sickness to Fly," (c) "Vulcan Aria."

Violin: Allegro.

Trio: Allegro Con Brio, Andante, Scherzo.

Cello: Bouree, Oriental, Rondo.

Baritone: "Come, Sweet Morning."

Baritone: (a) "Come, Sweet Morning," (b) "Mate O' Mine," (c) "Oh, Didn't It Rain."

Piano solo.

Trio: "Folk Song," "Dance a la Hongroise."

Violin: Melodie. Frome the Canebrake.

Ensemble: "Le Nil."

If you heard Gogorza sing

at his concert you'll surely want to hear his wonderful voice again. And you can hear it whenever you wish.

With a Victrola you can have a de Gogorza concert at any time right in your own home. You can have him repeat for you at will the same superb renditions you enjoyed at his concert.

Come in and we'll gladly play them. You'll be delighted with them—you'll realize that the Victor Records by de Gogorza bring to you his art and personality with unerring truth.

It is this absolute fidelity that emphasizes the supremacy of the Victrola, so firmly established on a basis of great things actually accomplished, a supremacy readily recognized and acknowledged by the world's greatest artists who make records exclusively for the Victor.

Daily demonstrations of the various styles of the Victor and Victrola. Come in and hear them. By taking advantage of our easy terms, you can get a Victrola for your home right now.

McDonald Music Co.
Hotel Royal Block,
Connellsville, Pa.

Announcement

With the taking over of the business of Mr. J. W. McClaren, 118 West Main street, the Oppenheim-Gigliotti Co., have also taken over the agency for Footer's Dye Works, and are ready to serve their patrons in the same manner in which Mr. McClaren has done for many years past.

Connellsville people know Mr. Oppenheim and Mr. Gigliotti well, and are assured of prompt service and courteous treatment, and Footer's Dye Works are now in a position to give their patrons the old time "Footer" service and quality.

Our facilities for cleaning and dyeing are unlimited, and our agency will be glad to give you information upon request.

FOOTER'S DYE WORKS
Cumberland, Maryland.
Agency—Oppenheim-Gigliotti Co.
118 W. Main St.

Many School Children are Sickly

Mothers who value their own comfort and the welfare of their children, should never be without a box of Mother Gray's Sweet Powders for Children, for use throughout the season. They Break up Colds, Relieve Feverishness, Constipation, Teething Disorders, Headache and Stomach Troubles. Used by mothers for over 30 years. THESE POWDERS GIVE SATISFACTION. All Drug Stores. *Don't accept any substitute.*

January Clearance Sale!

Profit Sharing Coupons Are An Additional Saving on Every Purchase.

Tomorrow we offer further opportunities to save on all groups of merchandise. Every man, woman and child can share in these savings—and help reduce the High Cost of Living.

$4.50 Bed Spreads	Wool Nap Blankets	40c Outing, Yd.	36 Inch Percale	36 Inch Muslin	Children's Black Pants	Children's Union Suits	Children's Vests-Pants
$3.40	$3.90	29c	32c	21c Brown	47c	79c 6 to 12 Years.	39c Ages 2 to 12.

Childrens' 6 to 14 Serge
Dresses 1/4 OFF
NOW AT
25% off
One Lot of Girls'
Dresses $3.87
Values to $6.50.
Girls' Serge and Shepherd Check Dresses in odd assortments—choice while they last at $3.87.

Can You Save More Elsewhere in Buying a SUIT or Dress at $19.75
You'll agree that these are the biggest values for the money we have shown so far.

Children's 2 to 16 year
Coats 1/4 OFF
NOW AT
25% off
One Lot of Children's
Coats $3.87
Little Girls' Coats, ages up to 6 years. While they last at

Values to $35—Yes, Even $40
Women's and Misses' **SUITS**

$19.75
Of Serge, Gabardine and all wool materials—plain, tailored or braid trimmed models—just the right length of coat and width of skirt that women like this season — mostly dark colors, as Black and Navy—good assortment of sizes — special at $19.75.

Values to $35—Yes, Even $40
Dresses women's Misses'
$19.75

Dresses of Silk Messaline, Satin and Georgette combinations. Also Dresses of Wool Serge and Wool Jersey, and one or two of the popular Velveteens. Dresses of all colors and sizes—styles that are new and lasting—everyone a big bargain—values to $35.00 — special tomorrow $19.75.

Men's Dress Hose **29c**

All Sizes. Men's $2.50 Shirts **$1.69**

Boys' Overcoats **25% Off**

Fur Sets and Separate Pieces 1/4 OFF **25% off**
One Lot of SCARFS and MUFFS
FURS $9.85
Values to $27.50.
Fine Scarfs and large Muffs of good grade fur. Big values.
—Second Floor—

Georgette and Crepe de Chine
WAISTS 25% off
Saturday Only.
A Special Lot of Georgette
WAISTS $4.85
In all good Fall and Winter shades, plain and fancy embroidered fronts. Very special for tomorrow $4.85.

Men's $2.50 Union Suits **$1.69**

Men's $1.25 Shirts and Drawers **95c**

Boys' Outing Rompers **98c**

Women's and Misses'
COATS
Values up to $40.00 **$24.50**
—Second Floor—

KOBACKER'S
"THE BIG STORE"
ON PITTSBURGH ST.

Men's Up to $2.50 Dress
Shirts $1
Men's odd Shirts of fine Madras and Percale shirting materials, usually sold up to $2.50, tomorrow at $1.00.

TONIGHT! YES! YOU MUST!

You Can't Stay Bilious and Constipated. Your Liver and Bowels Need "Cascarets"—No Gripe!

Turn the rascals out—the headache, biliousness, indigestion, colds, the sour stomach, and misery-making gases—turn them out tonight and keep them out with Cascarets.

Millions of men and women take a Cascaret now and then and never know the misery caused by a lazy liver, clogged bowels, or an upset stomach.

Don't put in another day of distress. Let Cascarets cleanse your stomach, remove the sour, fermenting food, take the excess bile from your liver and carry out all the constipated waste matter and poison in the bowels. Then you will feel great.

Cascarets tonight straighten you out by morning. They work while you sleep.—Adv.

Spredit

For Every Butter Use

on your table and in the kitchen you will find this delightfully different nut butter a treat to the appetite as well as a means of saving half your butter bills. Deliciously different and superior to any you've tried. You'll like it.
Ask Your Grocer.

Ohio Dairy Co., 237 N. Pittsburg St.
Exclusive Distributors.

No more itching now that I use Resinol

Wherever the itching, and whatever the cause, Resinol Ointment will usually stop it at once. And if the trouble which causes the itching is not due to some serious internal disorder, this soothing, healing application seldom fails to clear it away. Try it *yourself* and see.

Resinol Ointment is sold by all druggists. For free sample, write Dept. 11-N, Resinol, Baltimore, Md.

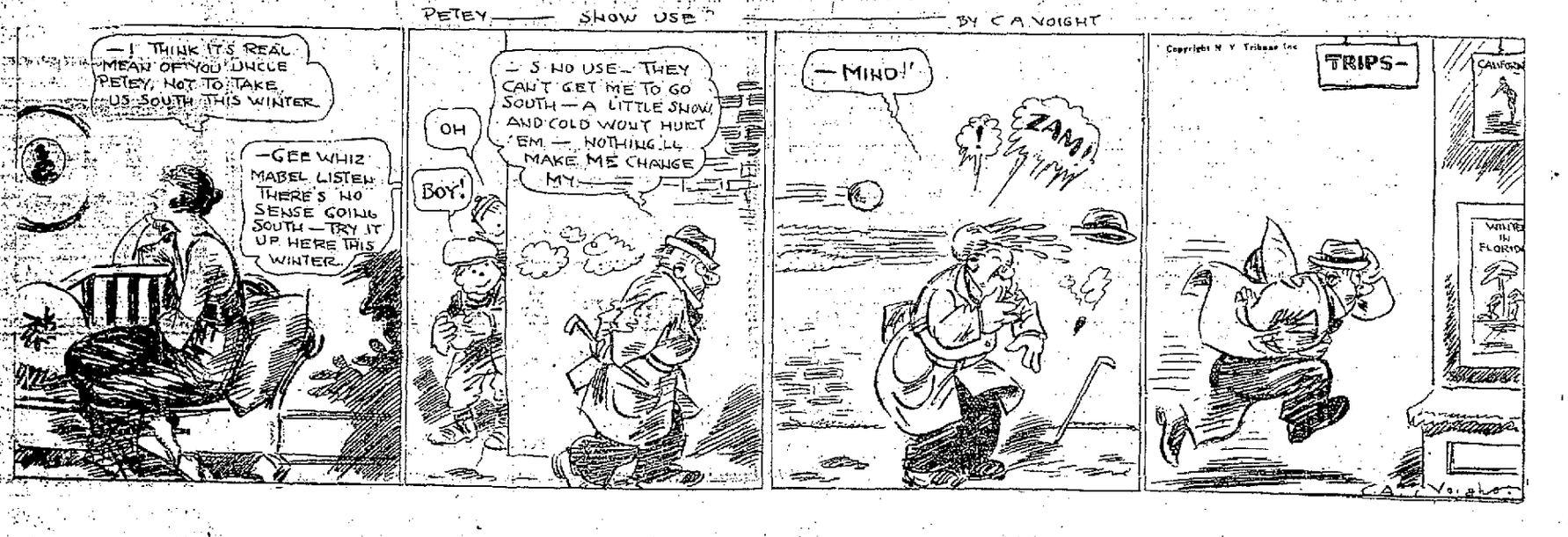

Scottdale Girl Weds Everson Coal Operator in Philadelphia

(Courtesy the Pittsburg Press.)

Miss Mateline Brennen, daughter of the late Mr. and Mrs. John P. Brennen of Scottdale, and Edward A. Byrne, son of Mr. and Mrs. John R. Byrne of Everson and well-known coal operator, were married Wednesday morning in St. Patrick's cathedral, Philadelphia, by Rev. E. A. Wolfe, an army chaplain and close friend of the bridegroom. They will reside at Scottdale.

Advises Steaming Nose, Throat, Bronchial Tubes with Antiseptic Vapor

Says it destroys pernicious germs and Purifies air passages.

To get rid of colds and catarrh don't take chances with drugs that depress the heart.

Do as the Scotch folk do: Get a small bottle of Haelanol at any pharmacy.

Pour a few drops into a bowl of boiling hot water, bend your head over the bowl and breathe for three minutes the pleasant soothing healing germ-killing vapor deep into the lungs.

Do this every night before going to bed and keep the membrane so healthy that the germs of flu won't have a chance. It gives wonderful relief and costs almost nothing says Connellsville Drug Co., who sells lots of it.—Adv.

REALTY TRANSFERS

What Records at Court House at Greensburg Show.

Special to The Courier.

GREENSBURG, Jan. 23—Real estate transfers recently placed on record here include the following:

Property in Mount Pleasant township, H. C. Frick Coke company to J. S. McClain, for $6,128.48; December 22, 1919.

Property in East Huntingdon township, Martha Ruth to C. S. Graft, for $85; November 29, 1919.

Property in Scottdale, J. R. Loucks to Ida F. Parker, for $1; December 12, 1919.

A Sure Cure

for your Wants is the use of our classified column. Try it.

NEWSY NOTES TELL WHAT'S HAPPENING IN THE MILL TOWN

Scottdale Men Elected to Office by Everson Borough.

ROBERT GOVE BOROUGH CLERK

Councilmanic Committees Will Take Places at Regular Meeting of the Solons February 2; Bank Names Officers; Chamber Committees Chosen.

Special to The Courier.

SCOTTDALE, Jan. 23—Everson borough has come to Scottdale for two of its officers. Robert Gove, who for a number of years was borough clerk at Everson and performed his duties faithfully and who moved over to the Scottdale side, was retained as borough clerk at a recent meeting, and F. B. Folk, solicitor for the Scottdale council body, was retained as legal advisor and solicitor for the borough of Everson.

Borough Council to Meet Monday.

Scottdale council will hold its regular monthly meeting on Monday, February 2, when the following committees, appointed by President J. E. Tintsman, will take their places:

Finance—J. F. Hardy, E. L. Stoner and J. J. Finnerty.

Fire and water—E. L. Stoner, J. F. Hardy and R. H. Camlin.

Sewer—J. R. Dickerhoff, C. B. Edwards and R. J. Stoner.

Police and public safety—R. J. Stoner, J. F. Hardy and R. H. Camlin.

Streets—Joseph M. Poole, J. R. Dickerhoff and R. J. Stoner.

Light—J. J. Finnerty, R. M. Young and A. J. Tannehill.

Ordinances—R. M. Young, G. K. Brennen and A. J. Tannehill.

Sanitation and garbage—C. B. Edwards, R. M. Young and G. K. Brennen.

For Sale:

Four-room house, lot 40x110 feet, for $1,500.

Six-room modern house, lot 40x110 feet, for $2,500.

Four-room house, for $1,500.

Seven-room modern house, Pittsburg street, for $5,600.

Nine-room house, lot 73x110 feet, Mulberry street, for $5,000.

Five-room house, Broadway, for $2,000.

Four-room house, South Everson, for $1,200.

Ten-room house, rents for $25, for $1,800.

Eight-room modern brick house, 23 acres choice land, near town, for $12,000.

Six-room house, with bath, for $3,200.

Six-room house, one-half acre land, Tarr, Pa., for $1,300.

Seven-room modern house, Market street, for $4,300. E. F. DeWitt.—Adv-23-2t.

Mid-Year School Tests.

Mid-year examinations are being held in the public schools this week.

First National Officers.

The directors of the First National bank met on Tuesday afternoon and elected the following officers for the coming year: President, B. F. Keister; vice president, A. C. Overholt; cashier, Charles H. Loucks; assistant cashiers, J. T. Strickler, Ben A. Wirtner and Ernest Overholt.

Chamber Committees Named.

At the Tuesday meeting of the board of directors of the chamber of commerce, Charles H. Loucks was named chairman of the industrial committee and J. M. Zimmers of the housing committee. Each chairman names his own committee. Other committees will be appointed later.

The Whole Town Turning Out.

It seems as if the whole town is turning out for these world beating bargains. Before taking stock, February 1st we are determined to reduce our $50,000 stock of merchandise, regardless of loss we must sustain. Every department in the house is forgetting costs and profits in order to assure a sweeping clearance of goods before inventory.

Thousands of items as sensational as those in any ad but which we have no room to advertise will be found in the store, wherever one lot of goods is sold out another lot equally as good is placed on sale at the same drastic reductions. It's the biggest event of the kind staged in this vicinity and every family interested in money saving should come to Bendiner's Ladies' Store. As you get off the car, Scottdale, Pa.—Adv.

Personal Mention.

Mrs. Amos Lohr of Mount Pleasant spent Thursday with friends here.

Black hose of McClaren's quality, two pair for 25c.—Adv-23-1t.

Mr. and Mrs. Lloyd Kull and daughter have returned home after a visit paid New Alexandria friends.

McClaren's $4 dress shirts, Oppenheim-Gigliotti's price, $2.95.—Adv-23-1

Mrs. Brown of Connellsville is the guest of her daughter, Mrs. John Wenstler.

Hunting Bargains?

If so, read our advertising columns.

4th Semi-Annual Sale Mattresses!

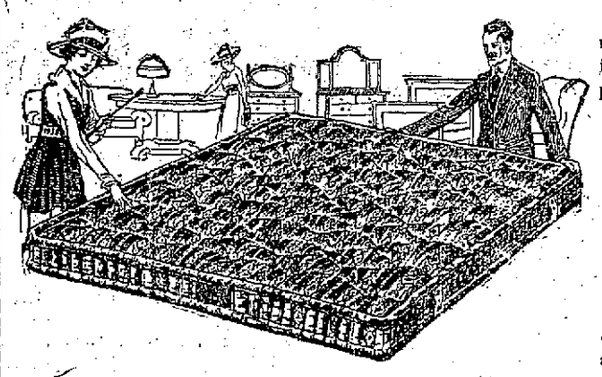

Zimmerman & Wild's big semi-annual sale of honestly made Mattresses is now in full blast. Don't miss it—the savings are big and the opportunity at these prices may never present itself again.

$6.95
For Cotton Top Mattresses
Priced elsewhere up to $10.00. A big full weight Mattress in pretty art ticking with soft cotton top.

$9.75
For Combination Mattresses
Priced elsewhere $13.50 and $15.00. Has cotton top, bottom and sides, and is to be had in choice of two tickings.

See Our Big Window Display of Bedding Bargains

$13.75
For Victory Combination Mattresses
Priced Elsewhere at $20.00.

$14.75
For Full Weight Cotton Felt Mattresses
Priced Elsewhere $22.50 to $25.00.

Comforts Now Reduced
$4.95 $5.95 $6.95 and $7.50 for

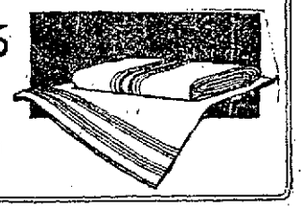

Comforts Regularly Priced $7.00 to $10.00.

Floor Lamps
1/3 Off
Plainly Marked Regular Prices.
None Excepted.

ZIMMERMAN WILD COMPANY
FURNITURE RUGS STOVES
"The Big Store Near The Bridge."
Connellsville's Most Progressive Furniture Store.

SENSE AS WELL AS CENTS

should be used when buying McKeesport Gas Stocks

Every Man With Red Blood in His Veins Should Buy

GREATER McKEESPORT GAS & OIL

10 shares will cost	$ 15.00
20 shares will cost	30.00
50 shares will cost	75.00
100 shares will cost	150.00
500 shares will cost	750.00

Mail your check today for one of these amounts.

Why buy in a single-well town-lot proposition?

Why pay at the rate of $25,000 for something when less than $2,000 buys its equivalent? Is this sense?

The 12 different acreage tracts of GREATER McKEESPORT GAS AND OIL are equivalent to 320 town-lot propositions. A stockholder in GREATER McKEESPORT GAS AND OIL shares in all wells drilled, all acreage owned or later acquired.

One good well should pay back every dollar invested within a very short time, but YOU SHARE IN 10 WELLS OR MORE.

The Company plans to drill 10 wells immediately and YOU SHARE IN EACH AN EVERY WELL, consequently you have 10 or more chances to win as against one where you buy in a single-well town-lot company.

As GREATER McKEESPORT GAS AND OIL promises you REAL ACTION, QUICK ACTION, orders should be sent us at once while the stock may be had at the "initial price" of $1.50 a share. Hundreds of people have already availed themselves of this offering. Orders and inquiries are pouring in by the hundreds. As there is no promotion stock nor salaried officers, the sale of treasury stock provides a big drilling fund. This multiplies the SAFETY OF YOUR INVESTMENT.

You share in twelve acreage tracts—you share in ten wells—you share in 320 town-lot propositions combined in one great company when you buy GREATER McKEESPORT GAS AND OIL at $1.50 a share

When you buy GREATER McKEESPORT GAS AND OIL, you are not buying into a wild-cat acreage Company—you are not getting into an outside acreage project—you are not buying into a Company with acreage near production—BUT you get into a Company with acreage SURROUNDED by production. In a word, you get the most for your money. You make no mistake buying GREATER McKEESPORT GAS AND OIL if you want the best—the maximum of opportunity.

Order at once—EIGHT brokerage houses are today featuring GREATER McKEESPORT GAS AND OIL and the salesmen of these EIGHT houses are selling GREATER McKEESPORT GAS AND OIL.

Wire, phone, mail or telegraph your order.

RALPH B. HYATT

Kail's Bank, Connellsville, Pa.

PARKERS
SCOTTDALE, PA.

Special Coat Clearance

Friday - Saturday
January 23 January 24

$18.50

50 Fine Warm Winter Coats for Women and Misses, sizes 16 to 54, all good styles and best materials. Colors are black, brown, burgundy, green and mixtures.

Values up to $40.00. Special for this two-day clearance.

$18.50

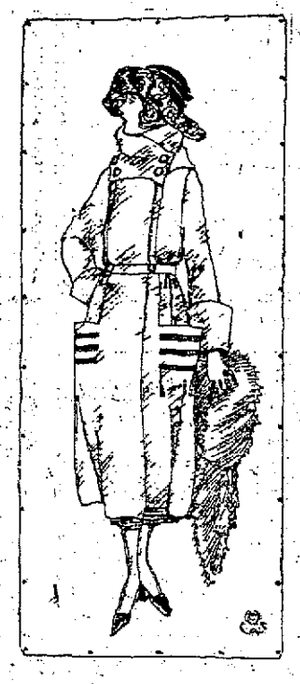

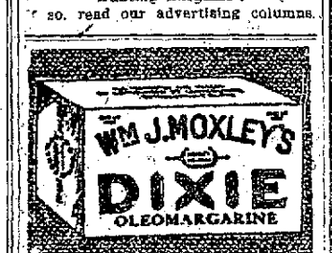

Absolutely Pure because it is
PASTEURIZED
and better than butter in Food Value

For Here is the Columbia Laboratories Report of DIXIE and the Government Report of the Other Foods

Kind of Food	Energy Units Per Pound
Moxley's Dixie	3,714
Butter	3,400
Cheese, Full Cream	1,825
Oatmeal	1,800
Sugar, granulated	1,750
Macaroni	1,645
Cornmeal	1,640
Rice	1,625
Beans, white	1,520
Pork, loin chops	1,245
Bread, white	1,200
Salmon, canned	915
Steak, round	890
Cream	865
Fowl	765
Beef, stew meat	760
Eggs, raw	635
Veal, lean	625
Mackerel, fresh	370
Milk, whole	310
Potatoes	295

Scientific housewives know the wonderful food value of this rich, table treat. Thrifty housewives appreciate the money it enables them to save.

Made by Wm. J. Moxley Inc.

BOBBIE WAS WISE

Bobbie: If you was playing ball, you'd want sister to pitch I s'pose?
Cholly: Why?
Bobbie: You like her curves.

Do You Want Anything?

If so, try our classified advertisements. They bring results.

Use our classified advertisement

EASILY TRACED

Thousands who are none too strong *trace the present weakened state to influenza or some like-debilitating illness.* Such could not do better than try the strength-restoring and body-building virtues of

SCOTT'S EMULSION

This efficient tonic is *nourishment* in a form that helps build up a healthy resistance. *If you are not in your accustomed strength—rich, nourishing SCOTT'S EMULSION will help you. Try it!*

The exclusive grade of cod-liver oil used in Scott's Emulsion is the famous "S. & B. Process," made in Norway and refined in our own American Laboratories. It is a guarantee of purity and palatability unsurpassed.

Scott & Bowne, Bloomfield, N. J. 19-18

PATRONIZE HOME MERCHANTS WHO ADVERTISE IN THIS PAPER

LEGION TEAMS OF COUNTY SEAT AND CITY WILL CLASH

Fast Organizations Play Tonight For Supremacy of Soldier Clubs.

HIGH SCHOOL TOMORROW

Heavy Jeannette Team Coming Here; West Newton Girls In Afternoon; Unity Frat Plays Scottdale Here Tuesday; Maccabees Have Game Wednesday.

After being once postponed on account of lighting current going off, the Uniontown and Connellsville American Legion teams will clash tonight on the armory floor. The game is called for 8:15 o'clock.

The line-up of the local Legion five is not yet a certainty, but one thing Manager Mason will do, is have the fastest soldier team he can select, to go in against the county seaters.

The game, which was postponed from last Friday has given the Legion an opportunity for further practice to make ready for the game. Uniontown is represented by players who are almost veterans on the floor and a good game is assured.

* * * *

Saturday night high school will play the heavy Jeannette team on the local floor. After winning over Greensburg in real, hard consistent playing the locals feel confident of handling the visitors tomorrow.

* * * *

A freshman youth, fired with enthusiasm over the girl Varsity has asked: "If the girls beat West Newton tomorrow afternoon are they the world's champions?" (West Newton girls claim the championship of Western Pennsylvania.)

* * * *

The Unity Fraternity will have a team on the floor again on Tuesday of next week. The Scottdale Y. M. C. A. Seniors, a much heavier string of men than make up the frat organization will come here for the game. The fraternity will get in a practice before the day of the game and should be in much better shape than when the Leisenring A. A. was played on Wednesday.

* * * *

The Maccabee basketball players are requested to take the 7:15 car on Monday night for Leisenring where a practice will be held in the high school there. The Maccabees play the Greensburg Collegians here on Wednesday of next week.

* * * *

The Dunbar Township high school basketball team will play the German township high team at Leisenring tomorrow night. Coach Honsberger expects his boys to dache the game.

* * * *

B. B. Smith is beginning to attend basketball gaems as regularly as J. E. Struble, and everyone knows the latter never misses a contest to which he can possibly get.

* * * *

The Unity Frat was disappointed at not being able to have its new uniforms for the game last Wednesday. Now every hope is centered on receiving them by Tuesday night when the Scottdale team is played here.

* * * *

"That lucky Crowley boy!" exclaimed one of the fair sex, an ardent follower of basketball, during Wednesday's game, just after Cliff had made a record long distance goal, "isn't he just wonderful. He just throws them any old way, and somethings seems to pull them in."

Patronize those who advertise.

Why We Selected The McDougall Kitchen Cabinet

Earns It's Way **McDougall** While You Pay

THE FIRST KITCHEN CABINET

This question confronted us: What kitchen cabinet represents the utmost in efficiency, in economy of time and steps, and in money saving? Back of that question was the domination thought of service to our customers. We sought the cabinet that would be most truly reresentative of good merchandising as exemplified in every department in this store.

The cabinet must be second to none—just as it must reflect a store and service fully in keeping with it.

So we selected the McDougall. For this was the original kitchen cabinet; the one to which all kitchen cabinets owe their beginning.

And just as it was first in the field, so is the McDougall still first in convenience and all-around efficiency.

In fact, the McDougall has long passed the mere "kitchen cabinet' stage. Through super-development it has become a method of better kitchen management—a central station that makes a woman friendly with her kitchen, and keeps her so.

One of the many features of the McDougall is the exclusive Auto-Front which at a finger's touch disappears, displaying the contents of the cabinet so that they become instantly accessible, while materially adding to the working space.

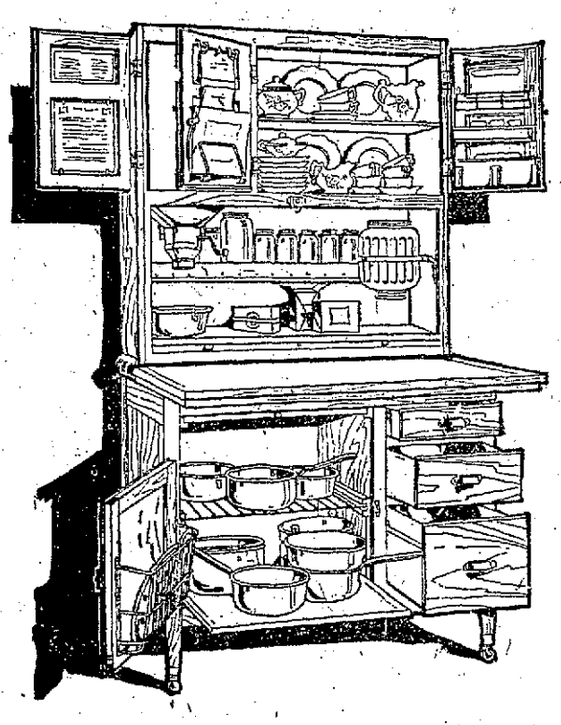

You must see this feature to really appreciate what it means to better cabinet building.

A welcome awaits you whether you come to buy or just to look around. Service to you must come before all else.

The McDougall—the most Complete Kitchen Cabinet—was conceived late last century by McDougall... For years the only ones were McDougalls.

Over 90 per cent of present-day improvements upon all kitchen cabinets originated upon McDougalls.

The oldest maker should lead... So today, as always, McDougalls are first in up-to-dateness... They possess every improvement which is deemed practical. That is the benefit of having the maker of longest experience build your cabinets.

If the McDougall has it the "feature" will always help and never hinder.

Ever first and most complete in sane, every-day practical improvements—that is the McDougall. It always has been. It is today. It ever will be.

Why the McDougall is Not an Ordinary Kitchen Cabinet
The Cabinet That Saves Steps, Time, Energy, Food, Money.

A McDougall Kitchen Cabinet is a big saver at any time, but particularly in the summer when the days are hot, when steps become miles, and when kitchen work becomes double drudgery—and with all this, a McDougall costs you no more.

Special Sale---Until February 1st.

During this Sale you can secure a McDougall without missing its cost. A very small payment will deliver it to your home. They pay a little each week while it earns its way. It is your opportunity to cut kitchen duties in two and have more time for other things in the home.

JOIN THE McDOUGALL KITCHEN CABINET CLUB AT

Comparisons Always Prove—You'll Do Better at

The Rapport-Featherman Co.

Connellsville's Most Dependable Furniture Store.

COLUMBIA GRAFONOLAS AND COLUMBIA RECORDS EXCLUSIVELY.

DRIVE AWAY HEADACHE

Rub Musterole on Forehead and Temples

A headache remedy without the dangers of "headache medicine." Relieves headache and that miserable feeling from colds or congestion. And it acts at once! Musterole is a clean, white ointment, made with oil of mustard. Better than a mustard plaster and does not blister. Used only externally, and in no way can it affect stomach and heart, as some internal medicines do.

Excellent for sore throat, bronchitis, croup, stiff neck, asthma, neuralgia, congestion, pleurisy, rheumatism, lumbago, all pains and aches of the back or joints, sprains, sore muscles, bruises, chilblains, frosted feet, colds of the chest (it often prevents pneumonia).

30c and 60c jars; hospital size $2.50.

MUSTEROLE WILL NOT BLISTER

Catarrh

Quickly Ended by a Pleasant Germ-Killing Antiseptic.

The little Hyomei Inhaler is made of hard rubber and can easily be carried in pocket or purse. It will last a lifetime.

Into this inhaler pour a few drops of magical Hyomei.

This is absorbed by the antiseptic gauze within and now you are ready to breathe it in over the germ infested membrane where it will speedily begin its work of killing catarrh germs. Hyomei is made of Australian eucalyptus combined with other antiseptics and is very pleasant to breathe.

It is guaranteed to end catarrh, bronchitis, sore throat, croup, coughs and colds or money back. It cleans out a stuffed up head in two minutes.

Sold by druggists everywhere and by A. A. Clarke.

MI-O-NA
Ends Indigestion

It relieves stomach misery, sour stomach, belching and all stomach disease or money back. Large box of tablets 60 cents. Druggists in all towns.

CADWALLADER MUSIC COMPANY STORE

Open For Business

We beg to announce for the benefit of the Music Lovers in South Connellsville that our new store will be opened with a complete line of Phonographs, Records, Piano Player Rolls, Needles, etc.

Aside from this we are going to carry all the new models of Singer Sewing Machines, Needles, Belts, Oil, etc.

We are also going to install a repair department for musical instruments and sewing machines.

Buy at Home, Save Carfare.

Easy Monthly Payments Arranged For.

CADWALLADER MUSIC CO.

SOUTH CONNELLSVILLE, PENNA.

STONE GAS and OIL CO.

$50 PER SHARE

Capital $35,000.00

Lease Located 600 Feet From Producing Well in Olympia Park District.

DERRICK UNDER CONSTRUCTION

Drilling to Begin as Soon as Derrick is Completed.

A FEW SHARES LEFT

Call or Write at Once

C. M. STONE

211 Lincoln Avenue, Connellsville, Pa.,

Tri-State Phone 665.

PRATT 5 WELLS Oil and Gas Co.

343 Fifth Ave., Opposite B. & O.

McKEESPORT, PA.

CO-PARTNERSHIP FRANK PRATT, Trustee

5 Wells 1500 SHARES NON-ASSESSABLE $100 per Share in all FIVE Wells

THIS IS OUR RECORD—Within three weeks Pratt has let contract for five wells to H. M. Feely of Oil City, built derrick on Pratt No. 3 in Sill View (900 feet from Philadelphia well No. 448, producing 10,000,000 cu. ft.), rig timbers on location of Pratt No. 1 (1200 ft. from Foster Stone House gusher.)

"WE PROMISED TO START OPERATIONS JANUARY 15—WE KEPT OUR PROMISE.

A FEW SHARES LEFT AT PAR.

SEND FOR FREE MAP SHOWING PRATT LEASES.

Make Checks Payable to H. M. ENGLAND, Sec. & Treas.

Local Representative, Mrs. W. K. Allen, 1113 Vine Street, Tri-State 484-X.

"Y" SENIORS WIN

Team Easily Overwhelms Lighter Liberty A. C. Quintet.

Playing a heavier team in the Baltimore & Ohio Y. M. C. A. Seniors last night, the Liberty A. C. lost by a score of 24-16. The Seniors blanked the younger aggregation in the first half, the period ending 16-0.

The Liberty boys came back strong in the latter part of the game and scored 16 points while the Seniors cleared with eight.

The score:

Y. M. C. A.		LIBERTY
Fisher	F	MacDonald
Yaw	F	George
Bishop	C	A. Miller
Vogel	G	Corrado
Butler	G	Henderson

Substitutions—Moore for Butler, S. Miller for MacDonald.

Field goals—Fisher 3, Yaw 3, Vogel, Bishop, George 2, A. Miller 3.

Foul goals—Waw, 3 out of 11; S. Miller, 4 out of 9; Vogel 3 out of 16.

Referee—Underwood.

Scorer—Smith.

The cause and effect of errors made by participants in the pool tournament between Connellsville and Scottdale at the Liberty parlors on Tuesday night, is the chief discussion among the followers of that sport. There is considerable interest in the next game of the series of five.

Try our classified advertisements.

Hand Sapolio

Sapolio Toilet Soap Cleanses Invigorates Softens the Skin

NEURALGIA or Headache—rub the forehead and temples with

VICK'S VAPORUB "IN YOUR BODYGUARD"—30¢, 60¢, $1.20

Help Your Digestion

When acid-distressed, relieve the indigestion with

KI-MOIDS

Dissolve easily on tongue—as pleasant to take as candy. Keep your stomach sweet, try Ki-moids

MADE BY SCOTT & BOWNE MAKERS OF SCOTT'S EMULSION

Sure Relief

6 BELL-ANS Hot water Sure Relief

BELL-ANS FOR INDIGESTION

SKAT HAND SOAP

Dissolves dirt, rolls it out of the pores. Leaves the skin smooth. Write to The SKAT Company Hartford, Conn.

Advertise your wants in The Daily Courier.

COKE REGION IS DOING LITTLE BETTER THAN HOLDING ITS OWN

Production Increases Very Slowly; Some Goes to the Stock Piles.

ALL EFFORT BEING MADE

To Swell Output But the Car Situation Stands Like a Stone Wall to Prevent Material Gain; Distribution Keeps to About the Same Weekly Averages.

From The Weekly Courier.

"A trifle better than holding its own" is a phrase that very aptly describes the state of operations in the Connellsville region during the past week. About 1,100 more tons of coke were produced than during the preceding week but more than 5,000 tons of the week's production found a resting place in the stock piles of the region, hence contributed nothing toward the relief the furnacemen so fervently hope for and so diligently seek.

So far as the region itself was concerned it did its part but the continued and persistent shortage of cars prevented a better showing being made. Every attention and energy is being directed toward increased production but despite all that is being done or can be done the dead wall of transportation conditions stands in the way. Some allowance is to be made for the cold weather that prevailed, which always operates as a retarding influence in traffic movement, but the hard fact remains that cars are not available in the quantities the consumers of coke demand and the producers very much desire could be furnished.

Extraordinary efforts are being made by furnaces to secure coke but without tangible results. The region is filled with buyers but the market is so bare of free coke that no matter how diligent their search they are able to pick up no more than a stray car here and there, and that is not always of the highest grade.

To such an extent has supply fallen short of increased demand that a number of furnaces have already banked and others are upon the point of doing so. Only the somewhat unexpected condition of a materially better car supply can prevent still more furnaces ceasing operation. Many are running on a reduced blast and are conserving coke in every possible manner in the hope that such a turn in the tide will soon come that will enable them to resume normal, or at least keep off the evil day of banking.

The distribution of cars continues to hold to about the same ratios as have prevailed for some weeks past. The operators along the Monongahela railroad feel that they are getting the worst of it, the average supply at their plants ranging from 40 to 50 per cent of requirements as compared with 60 to 65 or better at plants served by the Pennsylvania and Pittsburg & Lake Erie roads. Of course there are days when these percentages are exceeded, just as there days when the allotments fall below. It is the average over the period of a week that determines the extent to which plants are able to approach toward maximum production. By that standard the bulk of the operations in the Lower Connellsville district are not doing as well as those in the Connellsville district. This is a condition growing out of the lack of close cooperation between regional railroad directors, as was adverted to in these columns last week, the consensus of opinion among observers being that the general policy of the Railroad Administration to return cars to home rails and otherwise speed up movement, particularly in the fuel trade, ought to have produced more decisive results in clearing the situation in the coke region by this time. The hope is entertained, however, that as soon as the backbone of winter is broken there will be an easement.

The estimated production of coke for the week ending Saturday, January 17, was 241,490 tons, contributed by the two districts as follows: Connellsville, 140,315, a decrease of 668 tons; Lower Connellsville, 101,175, a gain of 1,769 tons, or a net gain for the region of 1,100 tons.

By interests the production was: Furnace, 146,529, a gain of 1,646 tons; merchant, 94,970, a decrease of 546 tons. The respective loss and gain was, as in the previous week, due in part to the transfer from the merchant to the furnace list of an important operation. A week ago it was Orient to be thus shifted; now is is Thompson No. 1, which has been acquired by the Weirton Steel company.

The number of active ovens continues to increase slowly, the net gain last week having been 35. In the Connellsville district the old Morgan plant, placed 16 ovens in blast after an idleness of years, the Corrado-Schenck Coal company, the operators, having arranged for a coal supply at Novelty, another long abandoned mine in the Morgan Valley. Other additions were: Katherine, five ovens; Poland, 40; Tower Hill No. 1, 35. At Searight 13 ovens were blown out; also 20 at Washington No. 2.

COKE TRADE SUMMARY.

The coke region is doing somewhat better than holding its own in the matter of production. Not much, it is true, but a gain of 1,100 tons last week is that much better than no increase and still better than a decrease. The week's production of 241,000 tons did not reach the furnaces, lacking about 6,000 tons which went into the stock piles instead of the cars, hence consumers did not receive the benefit of the small augmentation in production. They are needing coke, worse, perhaps, than at any time since the present stringency set in, but without cars to haul it they are helpless. So acute has the shortage of coke become in the face of increased demand that a number of furnaces have already banked. Some are running on reduced blast and conserving coke by every possible means in the hope that a turn in the tide will come before they, too, are forced to bank. They have agents scouring the region for coke but the best they are able to do is to pick up a free car here and there.

There is no change in the car situation, the ratio of distribution remaining about the same as for several weeks. Lower Connellsville district operators claim they are faring the worst, their allotments running 40 to 50 per cent as compared with 60 to 70 in Connellsville district.

Prices hold strictly to the government limits, but are not the measure of what consumers are willing to pay if they could get the coke.

EGG PROFITS THAT LIE HIDDEN IN YOUR HENS

"The great trouble with the poultry business has always been that the laying life of a hen was too short" says Henry Trafford, International Poultry Expert and Breeder, for nearly eighteen years Editor of Poultry Success.

The average pullet lays 150 eggs. If kept the second year, she may lay 100 more. Then she goes to market. Yet it has been scientifically established that every pullet is born or hatched with over one thousand minute egg germs in her system—and will lay them on a highly profitable basis over a period of four to six years' time if given proper care.

How to work to get 1,000 eggs from every hen; how to get pullets laying early; how to make the old hens lay like pullets; how to keep up heavy egg production all through cold winter months when eggs are highest; triple egg production; make slacker hens hustle, $5.00 profit from every hen in six winter months. These and many other money making poultry secrets are contained in Mr. Trafford's "1,000 EGG HEN" system of poultry raising, one copy of which will be sent absolutely free to any reader of this paper who keeps six hens or more. Eggs should go to a dollar or more a dozen this winter. This means big profit to the poultry keeper who gets the eggs. Mr. Trafford tells how. If you keep chickens and want them to make money for you, cut out the coupon below and send it with your name and address to Henry Trafford, Suite 413 D, Tyne Bldg., Binghamton, N. Y., and a free copy of "THE 1,000 EGG HEN" will be sent by return mail.

"1,000 EGG HEN"
FREE COUPON

This Free Coupon Entitles Holder, if he keeps six hens or more to one copy of Mr. Trafford's "1,000 EGG HEN." Send name and address to Henry Trafford, Suite 413 D, Tyne Bldg., Binghamton, N. Y., and put this coupon in your letter.

HAD GIVEN IT THOUGHT.

"My boy, you must never bite the hand that feeds you."

"Certainly not, uncle. It would be a hazardous undertaking. The hand is almost certain to be covered with deadly bacteria."

—Want Help?—
Advertise in our classified column.

Three Important January Events—Now in Progress—"January Sale of White"—1-3 Off Coat Sale—Waist Sale.

JANUARY SALE OF "WHITE WEAR"
Skirts—Envelope Chemise 95c
Values $1.29 and $1.39—Women's Muslin and Cambric Short Skirts—Nice embroidered flounces—neatly made Envelope Chemise—embroidered and lace rimmed—you choice at 95c

The Fashion
Rackoff Bros. Props.
A Woman's Store
Next to Woolworths 5c to 10c Store
Crawford Ave. Connellsville, Pa.

79c Bloomers in Pink Jersey, Very Special
59c

Important January Sales—Saving from 25 to 50%

A Real Sale of "Real Coats"

Unrestricted Choice of the House — Women's — Misses' and Juniors' Sizes — 1/3 OFF

Finest materials—finest workmanship—clever styles of the season—plain or fur trimmed—

$24.90 COATS—Your Choice $16.32
$29.90 COATS—Your Choice $19.95
$34.90 COATS—Your Choice $24.25
$39.90 COATS—Your Choice $26.60
$44.90 COATS—Your Choice $29.95
$49.90 COATS—Your Choice $33.25
$59.90 COATS—Your Choice $39.95

"Xtra"—Envelope Chemise $2.39 Value
Choice of several pretty styles—lace, ribbon and embroidery trimmed—nice sheer Nainsook and Batiste—sizes 36 to 44—January Sale of White $1.35

Silk Underwear in the "White Sale"
15% OFF—Choice of Envelope Chemise, Bloomers, Night Gowns, Skirts, Camisoles, Etc.

January Sale of White Wear

Involving 9,000 pieces of brand new Undermuslins.

Savings in this "White Sale" from 20% to 35%.

Selling now in progress.

Gowns, Skirts, Envelope Chemise
$2.49 to $2.79

An enormous lot of Womens Night Gowns—Envelope Chemise and Underskirts—One big lot of each and over 15 different and distinct styles—Excellent materials used in all of these garments—Nicely made—Beautifully trimmed with pretty laces—Embroidery and ribbons—Complete range of regular sizes—No limit to quantity—Buy all you want—Lay in a supply—

"XTRA" Values $2.49 to $2.79 — $1.95 — "XTRA" Values $2.49 to $2.79

Envelope Chemise $2.79
Values up to $3.98

Women's Envelope Chemise—made of fine sheer Nainsook and Batiste—Beautiful hand embroidered styles—Dainty ribbon and lace trimmed styles—Complete range of sizes from 34 to 44—"Xtra"—Saturday Sale to White $2.79

Gowns, Skirts, Envelope Chemise
$2.98 to $3.29 Values

Over 350 pieces all told—Women's Envelope Chemise—Gowns and Underskirts—Made of fine Nainsooks nad Batiste—Dainty lace trimmed garments—Embroidered and Ribbon trim—Garments that are richly tailored and finished—Several well known makes in this—including the well known "DOVE UNDERGARMENTS"—Complete range of sizes to select from—

Values $2.98 to $3.29 "XTRA" — $2.29 — "XTRA" Values $2.98 to $3.29

Gowns, Skirts, Envelope Chemise
$1.89 to $2.39 Values

Over 450 Garments to pick from—No less than 25 differen styles—8 big tables piled high with brand new Muslinwear—Women's Envelope Chemise—Night Gowns and Underskirts—Made of very good quality materials—Properly tailored—Henceforth assuring you of perfect fitting Garments—Lace, Embroidery and Ribbon trim—(Sale Starts tomorrow).

"XTRA" Values $1.89 to $2.39 — $1.49 — "XTRA" Values $1.89 to $2.39

A WONDERFUL SALE OF WAISTS

750 Waists Involved—Savings Almost One-Half—Prices guaranteed less than present wholesale costs.

$1.95 — WAISTS—Actual Values—$2.49 up to $2.98. Fine woven stripe Voiles—Plain white Voiles—in tailored models—embroidered models, etc.—High necks—low necks—convertible collars, etc.—sizes 36 to 46—

$3.39 — WAISTS—Actual Values—$4.98 upto to $5.00. Excellent quality Georgine and Crepe de Chines—Flesh fo white—Pretty plain tailoed and emboideed models—hi-low necks, etc.—Sizes 36 to 46—

$4.95 — WAISTS—Actual Values—$6.98 up to $8.98. Tailored and embroidered Georgettes—Bisque—Flesh and White—Splendid quality striped and plaid Taffetas—also a few Satins in dark brown, green and grey.

$6.95 — WAISTS—Actual Values—$9.98 up to $11.98. Georgette Waists in a profusion of desired models—Colors are Navy, Bisque, Gray, Taupe, Brown, White, Flesh and Biege—Tailored, embroidered and beaded models.

$8.95 — WAISTS—Actual Values $12.98 up to $14.98. Beautiful Waists and "Overblouses"—Georgettes in pretty combination effects, etc.—Beaded, embroidered and lace trimmed—Flesh, White and Suit Shades—

January White Sale of High-Grade Underskirts

—Priced in a Regular Way Upwards to $3.98—

Women's white Underskirts—made of splendid quality materials—Single or double panel—Deep flounces of fine laces and rich embroideries—Full 48 inch hips—Short, medium or long lengths—Skirts of real character and discrimination—

And we might add that these Skirts cannot be duplicated in the wholesale markets at this price. $2.79 No less than 15 new styles to select from—None worth less than $3.48—Most of "em" worth up to $3.98.

"SYRUP OF FIGS" CHILD'S LAXATIVE

Look at Tongue! Remove Poisons From Stomach, Liver and Bowels.

Accept "California" Syrup of Figs only—look for the name California on the package, then you are sure your child is having the best and most harmless laxative or physic for the little stomach, liver and bowels. Children love its delicious fruity taste. Full directions for child's dose on each bottle. Give it without fear.

Mother! You must say "California."—Adv.

NAME "BAYER" ON GENUINE ASPIRIN

Take Without Fear as Told in Each "Bayer" Package.

"Bayer Tablets of Aspirin" marked with the safety "Bayer Cross," is the genuine Aspirin, proved safe by millions and prescribed for over 18 years.

In each "Bayer" package are safe and proper directions for Neuralgia, Colds, Headache, Toothache, Earache, Rheumatism, Lumbago, Neuritis and for Pain generally.

Handy tin boxes containing twelve tablets cost but a few cents. Druggists also sell larger "Bayer" packages. Aspirin is the trade mark of Bayer Manufacture of Monoaceticacidester of Salicylicacid.—Adv.

GERMAN ENGINEERS MUST DIRECT WORK OF RESTORING MINES

Their Knowledge of Methods of Destruction to be Used in Rehabilitating French Plants.

Solution of the difficulties in opening up the big coal mines in northeastern France must await the coming of German military engineers who wrought the destruction, says an Associated Press Dispatch from Lens.

In Lens, where 17 main shafts and 13 air shafts are flooded, the task of reclaiming the mines is said to be much more difficult than in the outlying districts, where the damage is reported to be largely on the surface and to equipment.

Under ordinary circumstances the work of pumping out the water would be simple. In this case, however, corrective operations must be deferred until the arival of the German army engineers who superintended the blowing of holes in the cement shaft linings of the mines. These holes, the mining engineers say, will have to be discovered and plugged before pumping begins, because the ground in this section is extremely moist and no pump could make headway against the seepage.

Even under normal conditions, they explain, when shafts are being sunk here it is necesury to use refrigerating machinery to freeze the water, which makes its appearance while the cement lining is being put in.

Twenty-three complaints controlling mines in Lens and surrounding villages have organized a joint staff of engineers and experts to study best methods of approach to the rehabilitation problem, and also for the purpose of filing claims for damages with the government.

Actual damage to mine properties, the officials declare, cannot be determined until the water is removed, but they agree that normal production cannot be attained for years.

Capital $38,000.00 — 160 Acres

Scottdale Oil & Gas Co.

(Not Incorporated)

1,500 Shares

$25.00 Each

Share in All Wells

Leases Located in East Huntingdon Township, Westmoreland County, Pa. Proven Territory. No Promotion Stock.

No Salaries to Officers

DEPOSITORY—SCOTTDALE TRUST COMPANY

TELEPHONES—Scottdale Bell Phone 350-M—299-J.

ASK ANY SCOTTDALE MAN ABOUT US.

TRUSTEES:
ROBERT HILL, President.
O. A. RUSH, Vice President.
A. TAYLOR, Treasurer.
H. R. LYNN, Secretary.
John Hill
J. W. Hawk
J. M. Berger
Edward Percy
J. P. Breegle

Send Check to A. Taylor, 211 South Broadway, SCOTTDALE, PA.

COUPON
Enclosed find $ _____ for _____ shares of Scottdale Oil & Gas Co., stock.
Name _____
Address _____
City _____
R. F. D. No. _____ County _____

LIBERTY OIL & GAS COMPANY

Doctor T. S. Gamble Wells Nos. 1 and 2.

Two choice locations in the McKeesport field. One in the heart of Snake Hollow, surrounded by production. The second only a few hundred feet from the gushers brought in last week.

NO PRODUCTION STOCK. NO BONUSES. NO SALARIES.

MANAGEMENT.
DR. T. S. GAMBLE, President.
RICHARD N. McGANN, Vice President.
NELSON R. MOORE, New Geneva, Pa., Secretary and Treasurer.

Capitalization 1200 shares—$50.00 each non-assessable—all shares will participate in both wells.

A limited number of shares still for sale at $50.00. Leave checks with Nelson R. Moore, New Geneva, Pa., or mail direct to

Guarantee INVESTMENT COMPANY
1107 Jones Law Bldg. Court 359. Pittsburg, Pa.

Coal Cost Report Ready.

The final report of the Engineers Committee appointed by the Fuel Administration early in 1918 to study coal mining costs in different parts of the country has just been turned out by the Government Printing Office. The comitee consisted of Cyrus Garnsey, Jr., Robert V. Norris and James H. Allport.

The Unexpected Always Happens and It Happened Us Unexpected

ON DECEMBER 31st WE RECEIVED A

NOTICE to VACATE

The Room We Now Occupy at

145 CRAWFORD AVE. CONNELLSVILLE, PA.

ON OR BEFORE APRIL 1st

The Notice is now on display in our show-window, signed by one of the Trustees of the Estate. The day this notice was served we found our shelves with a

$30,000 Stock of Shoes

We're going to sell every pair before the first of April.

The lid is off and things are going to happen. **Big Things, Too.**

It's the greatest far reaching sales event we've ever undertaken. We advertised it in 3 counties—from Somerset to West Newton, from Uniontown to Greensburg.

Thousands of people will attend it—Thousands and Thousands of Dollars worth of Shoes and Rubbers will be sacrificed.

Profits cast to the four winds in a sensational price-breaking campaign.

It's the Biggest Value Giving Event in Our History.

Everything in the Store Goes

Winter and Summer Shoes

PUMPS, OXFORDS AND RUBBERS OF EVERY DESCRIPTION.

The generous assortment, the distinct savings, the opportuneness of this event bids all Fayette, Westmoreland and Somerset counties attend. Every alert, well informed person will be up and doing, and share in these savings, where profits are not consdered and stock reduction is the keynote to a revelation in Shoe values.

THE OPENING OF OUR DOORS Saturday Morning, January 24, AT 9 O'CLOCK

will signal the start of the most astonishing sale of Shoes Western Pennsylvania people ever took part in.

Be on hand at the Opening of the Doors, tell your friends—and bring them along.

We have plenty for all, and plenty of help to serve you.

DON'T FAIL TO COME.

We want you to share in this Money-Saving Event and we pause right here to say, if you are not satisfied with your purchase

YOU CAN GET YOUR MONEY BACK.

READ CAREFULLY EVERY ITEM LISTED BELOW. EVERY ONE A BONIFIE BARGAIN.

Women's Shoes, Oxfords, Pumps and Rubbers

Women's Black Kid and Tan Calf Lace and Button Shoes, $5.00, $6.00 and $7.00 values, **$2.95**

Women's Dark Grey Lace Shoes, Cloth Tops to Match, Military and Louis heels. Regular $8.00 to $9.50 values **$4.45**

Women's DarkB rown Lace Shoes, with Military Heel and Cloth Top, the regular $6.50 kind **$3.85**

One lot Women's Brown, Black and Patent Leather Pumps and Oxfords. Values from $6.00 to $8.00, now **$3.85**

Women's $3.00 One-strap House Slippers, Sale price **$1.95**

Women's Evening Slippers, in Black Satin and Dull Kid, beaded vamps, $4.00 and $5.00 kind, at **$2.85**

Women's Dark Brown and Grey Kid, Lace Shoes, value $10.00, sale price **$5.85**

Women's Kid Boudior Slippers, all colors, Sale price **$1.95**

One lot Women's Black Kid and Dark Brown, Lace and Button Shoes, values up to $9.00, Sale price **$3.45**

Women's Patent Kid, Spat Pumps, A new spring style, $9.50 value **$6.85**

Women's Patent Kid and Black Kid Lace Oxfords. New Spring style, 9.00 kind **$6.85**

Women's Dark Brown, Kid Lace Shoes, with Dark Brown Cloth Top, Leather Louis style heels. A good $8.00 value, Sale price, **$4.85**

Women's Dark Brown Lace Shoes, Beaver Brown, Kid Tops, Military heel, $8.50 value, Sale price **$6.15**

Women's First Quality Hood Rubbers, any style, $1.25 kind, **85c**

WE HAVE MANY OTHER STYLES WE HAVEN'T ROOM TO MENTION COME AND SEE

Men's Shoes and Rubbers

Men's Dark Brown English style Shoes, rubber heel, $6.50 value **$4.85**

Men's Black and Brown Calf Button and Lace Shoes, $7.00 kind **$5.45**

One lot of Men's Florsheim Black Calf Shoes, English styles, $10.00 values **$6.45**

One lot of Men's Black Calf English Shoes, $6.50 and $7.00 values **$4.45**

Miner's Pack, Red and White Rubbers, sale price **$3.45**

Men's First Quality Hood Rubbers. All styles, $1.50 kind, **$1.15**

Men's One Buckle Arctics **$1.50**

Misses' and Children's Shoes

Misses' Dark Brown Lace Shoes, sizes 11½ to 2. Regular $6.00 kind **$4.85**

Misses' Kid and Patent Leather, Button Shoes, sizes 11½ to 2. Regular $3.00 values, sale price **$1.95**

Misses' Gun Metal, Button and Lace Shoes, sizes 11½ to 2. Regular $3.50 kind, sale price **$2.25**

Infants' Dark Brown, Black Kid and Dark Brown two tone button Shoes, $3.00 values **$2.15**

One lot Infants' Black Kid and Patent Leather Button Shoes, sizes 1 to 5. $2.25 and $2.50 values, **$1.15 and $1.25**

Children's Tan and Black Play Shoes, sizes 5½ to 10½ $3.50 values **$2.65**

Children's Dark Brown Lace Shoes, sizes 8½ to 11, $4.50 values **$3.45**

Misses' Dark Brown Lace Shoes, sizes 11½ to 2, $5.00 and $5.50 values **$3.85**

Children's Dark Brown Lace Shoes, sizes 5 to 8, $3.75 values **$2.95**

Boys' and Youths' Shoes and Rubbers

Boys' Dark Brown English style Shoes, $6.00 kind **$4.85**

Boys' Dark Brown English Shoes, $6.50 kind, Sale price **$5.45**

Boys' Dark Brown English (two styles in this lot) $5.50 value **$4.35**

Youths' Dark Brown English style Shoes, $5.00 values **$3.85**

Little Gent Dark Brown Shoes, (Natural Last style) $4.50 values **$3.65**

Boys' First Quality Rubbers, all styles, Sale price **95c**

Youths' First Juality Rubbers, **75c**

Youths' Dark and Black Kangaroo High Top. Play Shoes, Everwear Soles, $4.00 values **$2.45**

We Doctor Sore Feet

19 STORES **Brownell Shoe Co.** ALL BUSY

145 Crawford Ave. THE BEST PLACE TO SHOP AFTER ALL. **Connellsville, Pa.**

INTERESTING CRUISE

Outlined for the Atlantic Fleet Now in Waters of West Indies.

The itinerary of the Atlantic fleet of the U. S. Navy, which began Wednesday with "shake down" and small arms practice ashore at Guantanamo bay, Cuba, shows a varied and interesting program of daily exercises. On February 9 the fleet will sail for Trinidad, participating in tactical exercises enroute. It will remain at anchor at Port of Spain, Trinidad, until February 14, then set sail for Barabdoes, West Indies, remaining at anchor at Bridgetown until February 20 when it will leave for Colon. After a week's anchorage at Cristobal, Canal Zone, the journey through the Panama Canal will be made. Arriving at Ancon upkeep, ship and recreation drill at anchor will be the order until March 15 when the fleet will depart for target practice off Cape Cruz.

After returning to Guantanamo bay on March 29 ship and recreation drills and upkeep will be the order until rehearsals are held for short range practice which will take place off Cape Cruz April 12 to 16. After a week at anchor in Guantanamo bay the fleet will sail for the home station on April 26, going through tactical drills, enroute and drop anchor in North river, New York, on May 1.

BREAKS A COLD IN A FEW HOURS

"Pape's Cold Compound" Instantly Relieves Stuffiness and Distress.

Don't stay stuffed-up! Quit blowing and snuffing! A dose of "Pape's Cold Compound" taken every two hours until three doses are taken usually breaks up a severe cold and ends all grippe misery.

The very first dose opens your clogged-up nostrils and the air passages of the head; stops nose running; relieves the headache, dullness, feverishness, sneezing, soreness and stiffness.

"Pape's Cold Compound" is the quickest, surest relief known and costs only a few cents at drug stores. It acts without assistance, tastes nice, contains no quinine—Insist upon Pape's!—Adv.

To Cure a Cold in One Day

Take LAXATIVE BROMO QUININE (Tablets.) It stops the Cough and Headache and works off the Cold. E. W. GROVE'S signature on each box. 30c.

Battlefield Junk Worth Millions

Junk valued at $100,000,000 is being gathered from the battlefields of France.

Have Anything For Sale?

Advertise it in our Classified Column. You'll get results. One cent a word.

Keep The System Clean And You'll Be Healthy

Elimination helps to avoid colds, headaches and epidemics

ANYONE who has watched himself knows there is nothing so important to health and comfort as regular daily elimination. Half of the minor illnesses of life are due to neglect of this. The five million men who were in our army know the importance the doctor attached to this function.

By all means try to regulate yourself by intelligent diet and exercise, but when these fail you will need a laxative, one as near to nature in its action as skill can make it. In the opinion of many thousands of good Americans such a one is Dr. Caldwell's Syrup Pepsin, which is a combination of simple laxative herbs with pepsin. It acts promptly, gently and without griping and will with certainty regulate any tendency to constipation that you may have.

Take it when you feel drowsy, dizzy or bilious, when you feel a cold or a fever coming on, when there is an epidemic, when you have eaten anything about which you are in doubt. It is at such times that you need to be free of poisons and of fermenting foods. You can buy Dr. Caldwell's Syrup Pepsin at any drug store. Thousands of families have it constantly in the house against emergencies.

In spite of the fact that Dr. Caldwell's Syrup Pepsin is the largest selling liquid laxative in the world, there being over 6 million bottles sold each year, many who need its benefits have not yet used it. If you have not, send your name and address for a free trial bottle to Dr. W. B. Caldwell, 511 Washington St., Monticello, Illinois.

DR. CALDWELL'S SYRUP PEPSIN THE PERFECT LAXATIVE

Dickerson Run.

DICKERSON RUN, Jan. 22—W. R. Anderson has returned to his home at Buffalo, N. Y., after a very pleasant visit here with relatives and friends.

Oppenheim-Gigliotti Co., agents for Foster's Dye Works.—Adv-23-1t.

I. E. Hawkins of Pittsburg was a business caller here Wednesday.

H. T. Duff spent yesterday visiting his parents at Perryopolis.

Have a Healthy Skin

Keep Complexion Clear and Rosy—Use This New Treatment—Quickly Clears Skin.

Don't envy every good complexion you see, and wish for something that would give your skkin the flush and beauty of youth, *but go today and get* a jar of Hokara—the cream that quickly assists and stimulates nature in *restoring dry faded cheeks* to their normal healthy charm and beauty.

There is no excuse for your skin to *look tired and drawn.* Keep the texture of the skin tissues smooth and fine, the pores so they will breathe new life into your skin and the blood vessels active to add color to the cheeks.

A gentle daily massage with Hokara stimulates the skin texture, clears the *pores—and* the dead black skin and dirt just roll away. Try this with a little Hokara—ever after you have washed your hands and face. It's a test worth trying.

People who have used Hokara for 30 years have found it to be healing, antiseptic and remarkable in quickly relieving any form of skin trouble—no matter how severe. Hokara is safe and quite different in that it contains no grease, lead or mercury. It tends to keep the skin soft, natural and refreshed. A liberal jar costs but 25c; larger jar 60c and $1.00 at A. A. Clarke, druggists.—Adv.

Has He Found a Cure for Asthma?

Simple Prescription Gives Instant Relief, Makes Breathing Easy.

In New England, where Bronchial Asthma, Bronchitis and other diseases of the throat and lungs are so prevalent, remarkably successful results are being reported following the use of a new form of treatment known as Oxidate, a physician's prescription.

Oxidate is a harmless but powerful combination of curative essential oils concentrated and compressed into a small tablet. One of these tablets slowly dissolved before going to bed seems to have the effect of releasing the muscular constriction of the bronchial tubes, opening up the air passages and regulating spasmodic lung action. This enables the patient to breathe easily and naturally while lying down and to get a comfortable night's sleep.

So much interest has been shown that local druggists, including A. A. Clarke, have secured a small supply and state that they are authorized to refund the money paid for the first package if in any case this new treatment fails to give relief. Oxidate is pleasant to take, contains no harmful hab ifforming drugs and is not expensive. This makes their test an easy matter.—Adv.

The Opportunity You Have Been Looking for in McKeesport's Fortune-Making Gas Field

—THE—

United Coal, Oil & Gas Co.

PITTSBURG, PA.

HAS

3 SOURCES OF PROFIT 3
COAL-OIL-GAS

We will drill at least three Wells in Murraysville-McKeesport Gas Field—to the Bradford sand, if GAS or OIL in paying quantities is not found in the Speechley.

COAL HOLDINGS ALONE

(Consisting of 3,000 acres of Pittsburg No. 8 outcrop coal in Eastern Ohio—equivalent to one acre of coal back of every $100.00 of Capital Stock).

GUARANTEE A SAFE and PROFITABLE INVESTMENT INDEPENDENT OF TREMENDOUS POSSIBILITIES OF OIL and GAS.

"BIGGEST WELLS YET TO COME" Say Experienced Gas Men

A 10,000,000 ft. well would mean earnings of 15% monthly on entire authorized capital of $200,000 aside from assured profits out of coal and other prospective sources. This company also owns a valuable 2,500 acre Oil and Gas lease on the Rough Creek Anticline in Magoffin County, Kentucky, close to Lee and Estill County Oil Pools which have made millions.

This Is the Company You Should Invest In—SAFE—SOUND—SURE

It is a corporation and not a partnership. All common stock (par value $5.00 per share) fully paid and non-assessable. No bonds, no mortgages, no officers' salaries. Every shareholder participates pro-rata in all holdings of the Company now owned or to be acquired, and in all profits, whether from COAL, OIL, GAS or any other source.

Stock Going Fast. Now Selling at $6.00 Per Share and Will Advance to $7.50 Per Share on Monday, January 26, 1920.

Wire, phone, mail or bring your subscription for stock at once. We reserve the right to return your remittance if stock is over-subscribed. Send for our four-page circular.

United Coal, Oil & Gas Company

JOS. E. BARNES, Pres. HOWARD C. ADAMSON, Vice-Pres. JOE I. JOHNSON, Sec.-Treas.

W. B. BOYCE, Financial Manager

424 Fourth Ave. PITTSBURG, PA. 'Phone Court 4604

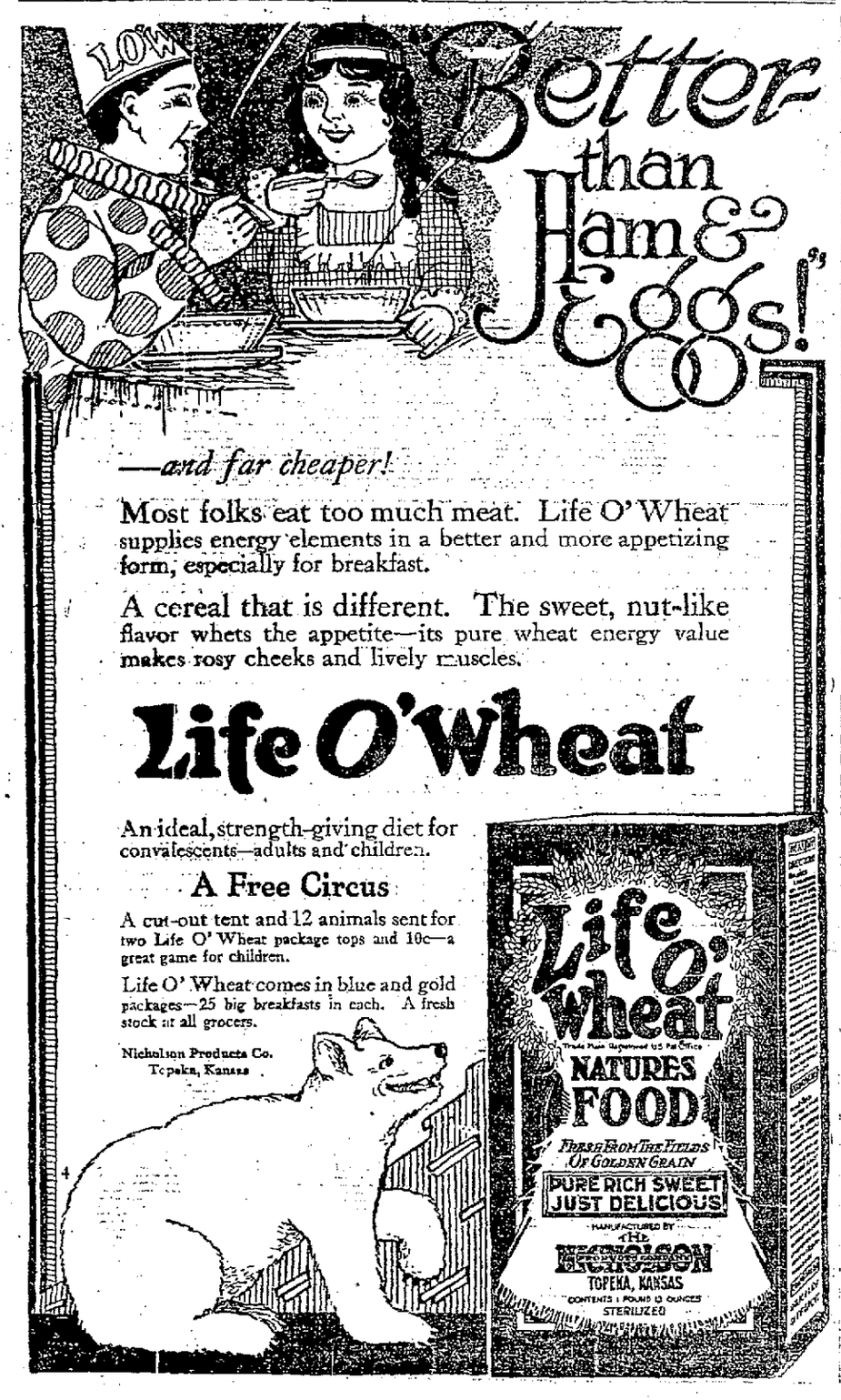

Most folks eat too much meat. Life O' Wheat supplies energy elements in a better and more appetizing form, especially for breakfast.

A cereal that is different. The sweet, nut-like flavor whets the appetite—its pure wheat energy value makes rosy cheeks and lively muscles.

Life O' Wheat

An ideal, strength-giving diet for convalescents—adults and children.

A Free Circus

A cut-out tent and 12 animals sent for two Life O' Wheat package tops and 10c—a great game for children.

Life O' Wheat comes in blue and gold packages—25 big breakfasts in each. A fresh stock at all grocers.

Nicholson Products Co.
Topeka, Kansas

MILLIONS Suffer from Acid-Stomach

Millions of people suffer year after year from ailments affecting practically every part of the body, never dreaming that their ill health can be traced directly to acid-stomach. Here is the reason: poor digestion means poor nourishment of the different organs and tissues of the body. The blood is impoverished—becomes weak, thin, sluggish. Ailments of many kinds spring from such conditions. Biliousness, rheumatism, lumbago, sciatica, general weakness, loss of power and energy, headache, insomnia, nervousness, mental depression—even more serious ailments such as catarrh and cancer of the stomach, intestinal ulcers, cirrhosis of the liver, heart trouble—all of these can often be traced directly to acid-stomach.

Keep a sharp lookout for the first symptoms of acid-stomach—indigestion, heartburn, belching, food repeating, that awful bilious bloat after eating, and sour, gassy stomach. EATONIC, the wonderful modern remedy for acid-stomach, is guaranteed to bring quick relief from these stomach miseries. Thousands say they never dreamed that anything could bring such speedy relief—and make them feel so much better in every way. Try EATONIC and you, too, will be just as enthusiastic in its praise. Make your life worth living—no aches or pains—no blues or melancholy—no more of that tired, listless feeling. Be well and strong. Get back your physical and mental punch; your vim, vigor and vitality. You will always be weak and ailing as long as you have acid-stomach. So get rid of it now. Take EATONIC Tablets—they taste good—you eat them like a bit of candy. Your druggist has EATONIC—50 cents for a big box. Get a box from him today and if you are not satisfied he will refund your money.

EATONIC FOR YOUR ACID-STOMACH

Patronize Those Who Advertise.

Chemist Begy Says

When aches and pains distress you and keep you uneasy and unfit just rub on a little Begy's Mustarine. It cannot blister even though you'll find it many times stronger than anything else you can buy.

There's lots of things that will give temporary relief for

Bronchitis Sore Throat

but I want you to remember, if you want lasting relief, that heat is absolutely necessary to reduce the inflammation and scatter congestion.

Heat eases pain and heat is just what you get when you use Begy's Mustarine for lumbago, neuralgia, sciatica, rheumatic pains and twinges. 30 cents.

BEGY'S MUSTARINE IN THE YELLOW BOX

IF YOU ARE LOOKING FOR A

SURE THING

PUT YOUR MONEY IN YOUR POCKET
—YOU CAN'T FIND ONE—

Perhaps every great enterprise today, whether from National Resources, Industrial, or otherwise, at the beginning have been an idea or a possibility in the way of patents—leases—claims, etc., and have been gone into by the investor and speculator before they were an actual reality. The big money is made at this stage when the Investor and Speculator is invited to subscribe at the ground floor prices. The

Pittsburgh, Pa.

HERBERT & CO.,
5th Floor, Blackstone Bldg., Pittsburgh, Pa.
Gentlemen:

Enclosed herewith please find $— — for— shares of the Howard Gas Corp. Non-Assessable Common Stock, at $1.50 per share. Kindly make the stock out in my name, and mail to my address.

Name _____

Address _____

All Stockholders Participate in All Wells

All Officers are Cash Investors

No Salaried Officers

No Bonuses

No Preferred Stock

No Promotion Stock

All Common Stock Fully Paid and Non-Assessable

HOWARD

GAS CORPORATION

has eliminated as far as possible any risk to the investor. Their leases are located in the

McKEESPORT

Famous Gas Producing Belt

Surrounded by Seven (7) Producing Wells

Whose daily production is approximately 50,000,000 cubic feet. One of these wells has been a steady producer for over forty (40) years. The other six (6) wells are at least two (2) years old and are all active paying producers. While this entire proven field is paying to its shareholders from $200,000 to $250,000 monthly, which at this rate would be two million four hundred thousand ($2,400,000) to two million, eight hundred and eighty thousand ($2,880,000) yearly, it is practically still in its infancy.

SELLING AT $1.50 A Share

On one investment of $150, the investor is today receiving $8,500 a month, and the share value is worth a fortune.

HOWARD GAS CORP.

All the Officers of the are all local bankers, professional and business men living in Pittsburg and McKeesport. Men who are honorable men—successful men, who invite you to join with them in this great enterprise.

Drilling operations are already under way. Higher prices for Howard Gas Corporation stock are coming and coming fast. The merits of this great proven field has been recognized. Leases are commanding fabulous prices. Interests are increasing daily. To be sure of getting this stock at $1.50 you must send in your order at once. Wire your orders at our expense. Follow with remittances.

Make All Checks, Money Orders, Drafts, Etc., Payable to

HERBERT AND COMPANY

5th Floor, Blackstone Bldg.—Bell Phone Grant 2210.
345 FIFTH AVE., PITTSBURGH PA.

Our Office Will Be Open from 9 A. M. Until 6 P. M. Saturday Until 9 P. M.

SINCE 1870 SHILOH 30 DROPS STOPS COUGHS

Classified Advertisements 1c a Word.

TARZAN AND THE Jewels of Opar

By EDGAR RICE BURROUGHS

Author of "Tarzan of the Apes" "Son of Tarzan"

Copyright, 1918, by A. C. McClurg & Co.

Chulk and Taglat their hairy faces pressed close to that of the patrician, sniffed with him Each caught the scent spoor of the woman within and each reacted according to his temperament and his habits of thought

It left Chulk indifferent The She was for Tarzan—all that he desired was to bury his snout in the foodstuffs of the Tarmangani He had come to eat his fill without labor—Tarzan had told him that that should be his reward and he was satisfied

But Taglat's wicked bloodshot eyes narrowed to the realization of the nearing fulfillment of his carefully nursed plan It is true that sometimes during the several days that had elapsed since they had set out upon their expedition it had been difficult for Taglat to hold his idea uppermost in his mind and on several occasions he had completely forgotten it until Tarzan by a chance word had recalled it to him but for an ape Taglat had done well

Now he licked his chops and made a sickening sucking noise with his flabby lips as he drew in his breath

Satisfied that the She was where he had hoped to find her Tarzan led his apes toward the tent of Achmet Zek A passing Arab and two slaves saw them but the night was dark and the white burnooses hid the hairy limbs of the apes and the giant figure of their leader so that the three by squatting down as though in conversation were passed by unsuspected To the rear of the tent they made their way Within Achmet Zek conversed with several of his lieutenants Without Tarzan listened

CHAPTER XIV.

The Deadly Peril of Jane Clayton

Lieutenant Albert Werper terrified by contemplation of the fate which might await him at Adis Abeba, cast about for some scheme of escape, but after the black Mugambi had eluded their vigilance the Abyssinians redoubled their precautions to prevent Werper following the lead of the negro

A day or so after Mugambi had disappeared Werper asked for an audience with Abdul Mourak Abdul eyed him frowningly 'What do you want?' he asked

M'lbert, replied Werper

The Abyssinian sneered "And you disturbed me thus to tell me what any fool might know," he said

'I am pay for it' said Werper.

Abdul Mourak laughed loudly—"Pay for it?" he cried "What with—the rags that you have upon your back? Or perhaps you are concealing beneath your coat a thousand pounds of ivory Get out! You are a fool Do not bother me again or I shall have you whipped

But Werper persisted His liberty and perhaps his life depended upon his success

"Listen to me" he pleaded "If I can give you as much gold as ten men may carry will you promise that I shall be conducted in safety to the nearest English commissioner?'

'As much gold as ten men may carry!" repeated Abdul Mourak You are crazy'

"I know where it is hid," said Werper Promise and I will lead you to it—if ten loads is enough?"

Abdul Mourak had ceased to laugh He was eyeing the Belgian intently The fellow seemed sane enough—yet ten loads of gold! It was preposterous.

"Well and if I promise," he said "How far is this gold?"

'A long week's march to the south,' replied Werper

'And if we do not find it where you say it is, do you realize what your punishment will be?'

If it is not there I will forfeit my life replied the Belgian "I know it is there, for I saw it buried with my own eyes And more—there are not only ten loads, but as many as fifty men may carry It is all yours if you will promise to see me safely delivered into the protection of the English"

'Very well,' said the Abyssinian "I promise, and even if there be but five loads you shall have your freedom, but until the gold is in my possession you remain a prisoner'

'I am satisfied said Werper. "Tomorrow we start?'

Abdul Mourak nodded, and the Belgian returned to his guards The following day the Abyssinian soldiers were surprised to receive an order which turned their faces from the northwest to the south

While Werper dreamed of freedom and the unmolested enjoyment of the fortune in his stolen pouch, and Abdul Mourak lay awake in greedy contemplation of the fifty loads of gold which lay but a few days farther to the south of him Achmet Zek gave orders to his lieutenants that they should prepare a force of fighting men and carriers to proceed to the ruins of the Englishman's douar on the morrow and bring back the fabulous fortune which his renegade lieutenant had told him was buried there

And as he delivered his instructions to those within a silent listener crouched without his tent, waiting for the time when he might enter in safety and prosecute his search for the missing pouch and the pretty pebbles that had caught his fancy

At last the swarthy companions of Achmet Zek quitted his tent and the leader went with them to smoke a pipe with one of their number leaving his own silken habitation unguarded Scarcely had they left the interior when a knife blade was thrust through the fabric of the rear wall some six feet above the ground, and a swift downward stroke opened an entrance to those who waited beyond.

Through the opening stepped the ape-man and close behind him came the huge Chulk, but Taglat did not follow them Instead he turned and slunk through the darkness toward the hut where the She who had arrested his brutish interest lay securely bound Within the young woman lay upon a filthy sleeping mat resigned, through utter hopelessness to whatever fate lay in store for her until the opportunity arrived which would permit her to free herself by the only means which now seemed even remotely possible—the hitherto detested act of self destruction

Creeping silently toward the sentries a white-burnoosed figure approached the shadows at one end of the hut It came to the corner of the hut and peered around The sentries were but a few paces away, but the ape did not dare expose himself even for an instant to those feared and hated thunder-sticks which the Tarmangani knew so well how to use if there were another and safer method of attack

Taglat withdrew a few paces to the rear of the hut gathered himself for the effort ran quickly forward and leaped high into the air He struck the roof directly above the rear wall of the hut and the structure reinforced by the wall beneath held his enormous weight for an instant then he moved forward a step the roof sagged the thatching parted and the great anthropoid shot through into the interior

The sentries hearing the crashing of roof poles leaped to their feet and rushed into the hut Jane Clayton tried to roll aside as the great form lit upon the floor so close to her that one foot pinned her clothing to the ground

The ape feeling the movement beside him reached down and gathered the girl in the hollow of one mighty arm The burnoose covered the hairy body so that Jane Clayton believed that a human arm supported her and from the extremity of hopelessness a great hope sprang into her breast that at last she was in the keeping of a rescuer

The two sentries were now within the hut, but hesitating because of doubt as to the nature of the cause of the disturbance Seeing that they stood without advancing and realizing that handicapped as he was by the weight of the She he could put up but a poor battle Taglat elected to risk a sudden break for liberty Lowering his head he charged straight for the two sentries who blocked the doorway The impact of his mighty shoulders bowled them over upon their backs and before they could scramble to their feet the ape was gone darting in the shadows of the huts toward the palisade at the far end of the village

The speed and strength of her rescuer filled Jane Clayton with wonder Could it be that Tarzan had survived the bullet of the Arab? Who else in all the jungle could bear the weight of a grown woman as lightly as he who held her? She spoke his name but there was no response Still she did not give up hope

At the palisade the beast did not even hesitate A single mighty leap carried it to the top where, it poised but for an instant before dropping to the ground upon the opposite side Now the girl was almost positive that she was safe in the arms of her husband and when the ape took to the trees and bore her swiftly into the jungle as Tarzan had done at other times in the past belief became conviction

In a little moonlit glade a mile or so from the camp of the raiders her rescuer halted and dropped her to the ground His roughness surprised her but still she had no doubts Again she called him by name and at the same instant the ape fretting under the restraints of the unaccustomed garments of the Tarmangani tore the burnoose from him revealing to the eyes of the horror struck woman the hideous face and hairy form of a giant anthropoid

With a piteous wail of terror Jane Clayton swooned while from the concealment of a nearby bush Numa the lion, eyed the pair hungrily and licked his chops

* * * * * * * *

Tarzan entering the tent of Achmet Zek searched the interior thoroughly He tore the bed to pieces and scattered the contents of box and bag about the floor He investigated whatever his eyes discovered nor did those keen organs overlook a single article within the habitation of the raider chief but no pouch or pretty pebbles rewarded his thoroughness

Satisfied at last that his belongings were not in the possession of Achmet Zek, unless they were on the person of the chief himself Tarzan decided to secure the person of the She before further prosecuting his search for the pouch

TO BE CONTINUED

Columbia Records For Month of February

One of the Biggest Hits of Broadway Out—Sung by Al Jolson Record No. 2835

2835—	I Gave Her That	Al Jolson
85c	Don't Take Advantage of My Good Nature	Fred Whitehouse
2823—	Prohibition Blues	Nora Bayes
85c	Taxation Blues	Nora Bayes
2830—	Just For Me and Mary	Henry Burr
85c	Among the Whispering Pines	Henry Burr
2829—	Rings	Lewis James and Charles Harrison
85c	Let the Rest of the World Go By	Campbell and Burr
2828—	Bless My Swanee River Home	Harry Fox
85c	I Lost My Heart in Dixieland	Harry Fox
2831—	Smile Dear	Charles Harrison
85c	Not in a Thousand Years	Charles Harrison
2827—	By-Low—Tenor Duet	Campbell and Burr
85c	I'll Always Be Waiting For You	Charles Harrison
2826—	I Know What It Is to Be Lonesome	George Meader
85c	I Never Knew	George Meader

Dance Records

2813—	The Hesitating Blues—Fox Trot	Art Hickman's Orchestra
85c	Those Draftin Blues—Fox Trot	Art Hickman's Orchestra
2812—	Peggy—Fox Trot	Art Hickman's Orchestra
85c	Sweet and Low	Art Hickman's Orchestra
2814—	Patches—Fox Trot	Art Hickman's Orchestra
85c	Tell Me Why—Waltz	Art Hickman's Orchestra
2811—	My Baby's Arms from "Follies of 1919"	Art Hickman's Orchestra
85c	On the Streets of Cairo—One Step	Art Hickman's Orchestra
2834—	Temperamental Rag—Accordion	Guido Diero
85c	Lola—One Step—Accordion	Guido Diero
2825—	Lassus Trombone	Columbia Band
85c	Miss Trombone	Columbia Band
6131—	War Dance	Columbia Orchestra
$1 25	Deer Dance	Columbia Orchestra

"UNCLE JOSH"

2824—	Uncle Josh and the Fire Department	Cal Stewart
85c	The Courtship of Uncle Josh and Aunt Nancy	Cal Stewart and Ada Jones

REVIVAL HYMNS

2833—	Still Undecided	Virginia Asher and Homer Rodeheaver
85c	When I Look in His Face	Virginia Asher and Homer Rodeheaver

"THE NOVELTY RECORD"

E4400—	Hay Harvest	Russian Balaika Orchestra
85c	At a Russian Inn	Russian Balaika Orchestra

MARCHES FOR HOME, SCHOOL OR FACTORY DRILL WORK

6127—	Assembly March	Columbia Band
$1 25	Fire Drill Gallop	Columbia Band
6129—	William Tell Overture—Part 1	Columbia Orchestra
$1 25	William Tell Overture—Part 2	Columbia Orchestra
6130—	William Tell Overture—Part 3	Columbia Orchestra
$1 25	William Tell Overture—Part 4	Columbia Orchestra
6128—	Polish Dance E Flat Minor, Op 3 No 1—Piano Solo	Percy Grainer
$1 25	To the Springtime, One More Day MyJohn—Piano Solo	Percy Grainer

BARRIENTOS AND HACKETT DUET

49616—$2 00—Rigoletto—Ell Sol Dell 'Anima (Like to the sun is love) Barrientos-Hackett

HULDA LASHANSKA

78356—$1 00—Lullaby from "Erminie" — Hulda Lashanska

RICCARDO STRACCIARI

78101—$1 00—Canta Pe' Me — Riccardo Stracciari

TOSCHA SEIDEL

49526—$1 50—Elli Eli—Violin Solo — Toscha Seidel at the piano Louis T Gruenberg

The Rappport-Featherman Co.

Columbia Grafonolas and Columbia Records Exclusively

Only a Few More Days Left

JANUARY CLEARANCE SALE

Clearance of Every Woman's or Misses' Coats In This Store $18.75

$27.50 Coats For - - $18.75

$32.50 Velour Coats - - $18.75

$35.00 Plush Coats - - $18.75

$37.50 Fur Trimmed Coats $18.75

48c large Turkish Towels, good quality, 29c	$5.00 Marsailles Bed Spreads, full size, $2.35	$1.95 Fancy Outing Flannelette House Waists, 99c	$1.50 Children's Flannelette Rompers, special 99c	29c best grade Linen Toweling 21c yd.	39c best grade Outing Flannel, special 29c yd.

Trimmed Hats

Up to $7.50 Beautiful Trimmed Hats, go at $1.95

MEN January Sale of SUITS AND OVERCOATS

Men's conservative Blue and Gray Serge Suits and Men's fancy Worsted Cassimere Suits, at $22.75

Young Men's Belted Suits Gray Worsted Suits and Plain Gray Double-Breasted Suits $28.75

Young Men's Lusterette Overcoats and All-Round Belt Overcoats at $32.50

Children's Shoes

$1.75 and $2 Children's Shoes go at 99c pr.

$5.00 and $6.50 Boys' Suits

Sizes 11, 15, 16 and 17. Boys' strong Suits of heavy Winter materials. Knicker Pants, strong seams, January Clearance Price $2.99

$5.00 Heavy Cotton Blankets $2.69

Any Women's and Misses' -S-U-I-T- IN THE STORE 1/2 OFF

Clearance Sale of Women's and Misses' Dresses

Women's and Misses' Serge and Silk Dresses. Just the kind and styles you're wanting. Dresses worth up to $30. An endless variety to select from. Handsomely made and trimmed Special at $12.95

One Lot of Women's and Misses' Good Heavy Winter COATS $3.95 Values up to $15

BAZAAR DEPT STORE 212-N PITTSBURG ST 216 CONNELLSVILLE PA

$7.50 Fancy Embroidered and Beaded Silk Georgette Waists all colors for $4.95

Have Anything for Sale? Advertise it in our Classified Column You'll get results One cent a word

Presiding Elder

Feels Ten Years Younger

Rev. H. J. Powell presiding elder of the Fordyce District West Arkansas Conference Camden Ark. says one of my parishioners recommended Dr Chase's Blood and Nerve Tablets to me and I think God I found them for I really believe I should have died had I not found it My strength has been restored and I feel ten years younger Before I used Dr Chase's Blood and Nerve Tablets I used to be so weak at times I had to hold on to the pulpit while delivering my sermons There were nights when the slightest noise would awaken me as the closing of a door or the flapping of a window shade I was nervous had lost control of my bowels and sometimes it seemed as though there was no feeling in my lower limbs Sold by Druggists at 60 cents Special (Stronger more Active 90 cents).

"CAP" STUBBS. "CAP" DOESN'T LIKE NOISE EITHER. By EDWINA

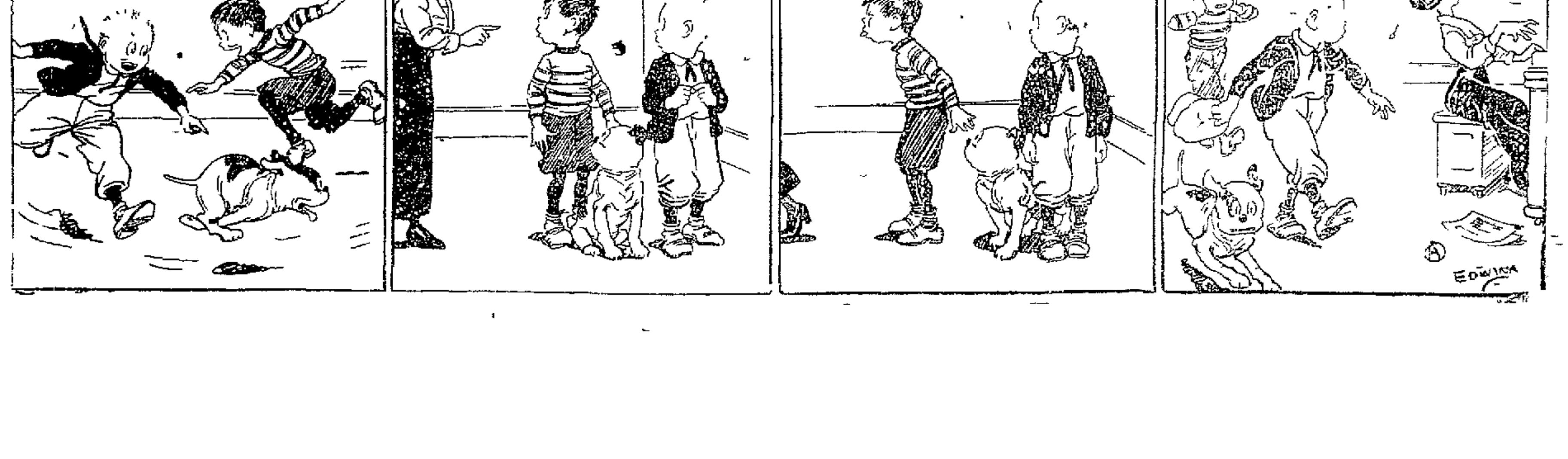

1919 NOT ACTIVE IN BUILDING NEW BY-PRODUCT OVENS

Although Several Quite Notable Installations Were Completed.

TOTAL ADDITIONS 1,138

With 720 Under Construction at the Close of the Year; Departure in Use of Triangular Flues Proves Successful; Big Demand for Benzol for Fuel

C J Ramsburg, vice president of the Koppers Company, reviews the progress of the by-product coke oven industry in the January issue of the Blast Furnace and Steel Plant in which he says

"While the year 1919 has not been one in which the by-product coke oven construction and development has been in the atmosphere of glamor that surrounded it during the war, nevertheless the progress made with regard to capacity placed in operation has been very large

"The following ovens have been placed in operation by the Koppers company.

Owner or Operator	No Ovens
Dominion Iron & Steel company Sydney Nova Scotia	120
Providence Gas company Providence R. I	40
Jones & Laughlin Steel company Pittsburg Pa	240
Rainey-Wood Coke company Swedeland Pa	110
Carnegie Steel company Clairton, Pa.	128
Tennessee Coal Iron & Railroad company, Birmingham Ala	72
Total	710

The following ovens have been placed in operation by the Semet-Solvay company

Owner or Operator	No of ovens
Ford Motor company Detroit, Mich	120
Mark Manufacturing company Indiana Harbor Ind	120
Lackawanna Steel company Buffalo N Y	60
Total	300

The following Wilputte ovens have ben placed in operation

Owner or Operator	No of ovens
Wisconsin Steel company South Chicago Ill	88
Citizens Gas company Indianapolis	40
Total	128

"The following Koppers ovens are under construction at the present time and will go into operation during the first half of 1920

Owner or Operator	No. of ovens
Jones & Laughlin Steel company Pittsburg Pa.	60
Bethlehem Steel company Sparrows Point Md	180
Donner Union Coke Corporation Buffalo, N Y	150
Birmingham Coke & By Products company Birmingham, Ala	50
Domestic Coke Corporation Fairmont W Va	60
Pittsburg Crucible Steel company Midland Pa.	100
Total	600

"The following Semet-Solvay ovens are under construction

Sloss-Sheffield Steel & Iron company Birmingham Ala	120

"This makes a total of 1 138 ovens placed in operation during 1919, and 720 under construction

"The year has been a memorable one in many ways, among which may be mentioned the following The placing in operation of several large plants operating on straight high volatile coal in the new narrow Koppers oven the decision on the part of Jones & Laughlin to build a 60-oven battery of the new triangular flued oven, increased use of benzols in motor fuel and in general industry

"Previous to 1915 practically all Koppers ovens were built with an average width of 19¾ inches After that date for the succeeding three years practically all ovens were built with an average width of 18¼ inches All the ovens placed in operation in 1919 have an average width of 17 inches except those at Clairton All the plants using this size oven are using straight high volatile coal with the exception of the Providence Gas company

"Results from the use of these ovens have shown that the change to this type of oven has been fully justified. Not only are the yields of by-products higher than those anticipated, but the character of the coke shows improvement the quantity of sponge and small coke being noticeably less

"In 1918 the Koppers company placed in operation at St Paul, Minn, a small battery of five newly-patented ovens, built with triangular flues These ovens have shown conclusively that this type of oven is an improvement. The improvements are noticeably favorable in lower flue temperature for a given coking velocity, an improvement in the uniformity of oven heating, a complete cessation of any nozzle stoppages, and with these, a type of construction which undoubtedly means a greater stability and less leakage on account of decreased proportion of joints, and longer life

"At the present time a battery of 60 of these ovens is building at the Jones & Laughlin plant the construction of which has been viewed with favorable comment by engineers and operators from all over the country This battery should go into operation in the early part of 1920

"The signing of the armistice left the producers of benzol in somewhat of a quandary as to what was to become of their product Any doubts on this point have been quickly cleared away by the demand for these products in motor fuel for automobiles for chemical industries manufacturing dies and pharmaceutical products and for solvents in all branches of industry such as paint and varnish manufacturing and the rubber business The solvents commonly used in the past have been petroleum products Benzol, toluol and solvent naphtha both light and heavy have many times the solvent power of the petroleum naphthas and these industries have been quick to find this out.

PARAMOUNT—SOISSON THEATRES

C. A. WAGNER, Manager

PARAMOUNT

The home of the best pictures for the best people in Connellsville's best photoplay house.

—Today and Tomorrow—

"Her Game"

Featuring FLORENCE REED

Also a Comedy

SOISSON

The Theatre of Wonder and Beauty with the best pictures for the people who love real dramas. Music by C. W. Shultzabarger.

—Today and Tomorrow—

"The Lord Loves the Irish"

Featuring J WARREN KERRIGAN

Comedy—"At the Beach

WORKS HARD TO AVERT FLU EPIDEMIC

Government and City Health Officials Warn People to Keep Clean.

Stay Away from People with Coughs and Colds.

"Avoid crowds if you want to avoid influenza," says Association for Improving the Conditions of New York.

Keep your hands clean, drink plenty of fresh water, sleep with windows open; eat three uniform meals a day including a good breakfast.

People who have catarrh or frequent colds invite Influenza, declares a prominent Kentucky druggist.

The membrane of the throat and nose is raw, sore and tender, and makes a lovely abiding place for germs to thrive and multiply.

He advises an inexpensive home-made remedy that will bring relief in less than a day and will stop all discharge and sooth and heal the inflamed membrane in a few days.

Thousands are making this beneficial remedy at home and anyone who has catarrh or a cold can do the same.

Pour three-quarters of an ounce of Mentholized Arcine into a pint bottle, then fill the bottle with water that has been boiled.

Gargle the throat as directed and snuff or spray the liquid into the nostrils twice daily. It's a simple way to get rid of cold and catarrh and keeps the nasal passage and throat clean and healthy.

Nearly all druggists dispense Mentholized Arcine in vials containing exactly three-quarters of an ounce, which is all you need to make a pint of this healthful medicine

Senreco

is the dentrifice that contains the properties recommended as ideal by United States Army dental surgeons

TELLS DYSPEPTICS WHAT TO EAT

Avoid Indigestion, Sour Acid Stomach, Heartburn, Gas On Stomach, Etc.

Indigestion and practically all forms of stomach trouble say medical authorities are due nine times out of ten to an excess of hydrochloric acid in the stomach Chronic acid stomach is exceedingly dangerous and sufferers should do either one of two things.

Either they can go on a limited and often disagreeable diet, avoiding foods that disagree with them, that irritate the stomach and lead to excess acid secretion or they can eat as they please in reason and make it a practice to counteract the effect of the harmful acid and prevent the formation of gas sourness or premature fermentation by the use of a little Bisurated Magnesia at their meals

There is probably no better safer or more reliable stomach antiacid than Bisurated Magnesia and it is widely used for this purpose. It has no direct action on the stomach and is not a digestent. But a teaspoonful of the powder or a couple of five grain tablets taken in a little water with the food will neutralize the excess acidity which may be present and prevent its further formation This removes the whole cause of the trouble and the meal digests naturally and healthfully without need of pepsin pills or artificial digestents

Get a few ounces of Bisurated Magnesia from any reliable druggist Ask for either powder or tablets It never comes as a liquid milk or citrate and in the bisurated form is not a laxative Try this plan and eat what you want at your next meal and see if this isn't the best advice you ever had on what to eat —Adv

Perryopolis

PERRYOPOLIS Jan 23—Mr Guy Martin and family spent Thursday with relatives in Belle Vernon

Mrs Mabel Thompson Mrs Norman Piersol and Miss Ruth Piersol were shopping in Connellsville Tuesday

The entire stock of McClaren's is now on sale Oppenheim-Gigliotti Co —Adv 23-1t

Harry Davis of Sta Junction who was injured by a compressed air explosion two weeks ago is improving rapidly and was able to spend Thursday with friends in town

Use our classified advertisements

MON. JAN. 26. TUES. JAN. 27.

Time of Shows

MATINEE, 1.15 and 3.15

EVENING, 7.15 and 9.15

ORPHEUM THEATRE

—OFFERS—

D. W. Griffith's ART SENSATION

POSITIVELY 2 DAYS ONLY

"Broken Blossoms"

The Art Sensation That Has Revealed the Full Splendor of the Motion Picture.

The Most Sublime Love Story Ever Told.

With Special Orchestra

—ONLY—

4---Shows Daily---4

Matinee 2—Evening 2

FROM A STORY BY THOMAS BURKE.

It is a thing almost too beautiful too sublime, for words. The high art of the screen must remain as a closed book to those who do not see and know this creation

8--Big Reels--8

The Picture That Played to Record Business at Prices:

Cohan Theatre N Y, 10 weeks $3 top
Colonial Theatre Boston, 5 weeks, $2 top
Garrick Theatre, Philadelphia, 6 weeks $2 top
Illinois Theatre Chicago, 9 weeks $2 top
Duquesne Theatre, Pittsburgh, 3 weeks, $1 50 top

Prices—Matinee and Night: Adults 50c, War Tax 5c; Children 25c.

This is National Thrift Week

A week in which the entire nation is urged to give the matter of earning and saving special consideration

WORK AND EARN—to help increase the world's goods and decrease the cost of living

HAVE A BANK ACCOUNT—to keep your money in a safe place and help you save

For many years this old reliable bank has emphasized the importance of saving

Your own welfare and the prosperity of the nation depend largely upon the practice of THRIFT

If you can't save much, save a little, but save something.

Liberal Interest.

The First National Bank

The Bank That Does Things For You.

Connellsville, Pa.

FLOUR

Drop us a card and let us send sample and quote you prices on our

White Marvel

brand delivered to your depot packed in wood, cotton or paper in any quantity you may desire us to send you

E. F. BREINING

WAYNESBORO PENNA.

U S Wheat Corporation License No 026.34M.

Stop this!

At first signs of a cold or grip take

LANE'S COLD TABLETS

GUARANTEED

THE JOB DEPARTMENT OF THE COURIER DOES ALL KINDS OF COMMERCIAL PRINTING

Our Remnant Sale Starts January 29, 1920

Watch for the Announcement Tuesday.

Anticipating Spring Needs

Exquisite Voiles—

so sheer and fine they outrival flowered Georgettes have arrived in a beautiful assortment of patterns and colorings ready to delight and fascinate by their delicate beauty and to carry a whiff of spring flowers into scores of sewing rooms where they will reign during the remaining wintry months They are the yard —

65c, 85c, $1.00, $1.35, $1.50 and $2.00.

Wonderfully attractive are the new "J C" ribbons, "Trousseau" "Lady Fair" 'Democracy" and others which will be used extensively this year in trimming lingerie and frocks

New Veils and Veilings, New Laces, the New Pictorial Spring Fashion Book and Patterns Are Here Now.

Work Aprons at $1.35

See Them in the East Aisle.

They are just practical, roomy aprons in light and dark colors—the kind of an apron most any woman wants to don when delving into the delights of house-cleaning—the kind which bring visions of regular housekeeping orgies to the office girl who is planning a home of her own. They were formerly $1 50, $1 75 and $2 00 values

Overcoats

like those we are selling

for $32.50

command respect

Such values can not be duplicated and we are extremely glad of the opportunity which permitted us to offer these coats to our patrons at these prices

Warm mackinaws—sweaters for sport wear and to slip on under one's coat—extra heavy corduroy work trousers—Duxbach coats to turn the wind and good warm caps to pull down over ears and head are first class first aids in combatting this icy weather See them at

THE MEN'S STORE.

The January Clearance of Coats, Suits, Dresses, Furs and Children's Wear

is being continued with special values in blouses, silk muslin and Philippine underwear at a time when spring brides are planning trousseaux

The Savings Offered Are From 10 to 50 Per Cent Off the Regular Prices,

in many cases already lower than the replacement costs

Royal Society

packages for spring, now here, offer exquisite patterns and garments for whiling away long winter nights

The New Minerva Yarns

in delicate shades of pink blue and green, flecked with silver will mean new sweaters, trim and snug

See them on the Second Floor

Gold Bond Stamps Saved Daily Buy Many Luxuries at 4% on the $1.

WRIGHT-METZLER CO

Starting to Rig Up

United McKeesport Oil & Gas Co.

(Partnership)

Just 15 days ago the organization was completed and we offered shares to the public at par value $100 per share. Now We Are Starting Operations.

QUICK ACTION

This is no Stock Juggling propositon. We are after GAS just as quickly as possible, on our four choice locations, any one of which, we are told, is as good as the School House location, which sold for $15,000 or equivalent thereto.

4 WELLS—$100 SHARE

There are 1,400 shares in this proposition—all Common stock. No preferred stock. No salaried officers. Stock fully paid and non-assessable.

$100 buys equal interest in 4 wells and all leases scattered throughout proven territory, and total 3½ acres. Limited number of SHARES yet for sale at PAR $100. BETTER BUY NOW.

A. C. HERWICK, J. M. GREY, Trustees.

OFFICES: 304 Title and Trust Bldg., Connellsville, Pa.

CONNELLSVILLE WELDING CO.

Welding and Brazing of all kinds regardless of shape or size Carbon Burning Emergency Work promptly attended to

212 E Apple Street.

Both Phones Connellsville, Pa.

If Your Dealer does not handle

LE ROY PLOWS

Write LeRoy Plow Co., LeRoy, N Y.

J. B. Kurtz

NOTARY PUBLIC AND REAL ESTATE.

South Meadow Lane, Connellsville, Pa.

Patronize Those Who Advertise in This Paper.